



City of Brisbane

Northeast Ridge Assessment District

Reassessment Report

June 3, 2013

Main Office

32605 Temecula Parkway, Suite 100
Temecula, CA 92592
Toll free: 800.676.7516 Fax: 951.296.1998

Regional Office

870 Market Street, Suite 1223
San Francisco, CA 94102
Toll free: 800.434.8349 Fax: 415.391.8439

TABLE OF CONTENTS

REASSESSMENT	1
SOURCES AND USES OF FUNDS	3
DEBT SERVICE SCHEDULES	4
COMPARISON OF AUDITOR'S RECORDS	5
REASSESSMENT ROLL	6
NAMES AND ADDRESSES OF PROPERTY OWNERS	7
METHOD OF REASSESSMENT	8
CERTIFICATIONS	9
REASSESSMENT DIAGRAM	10

REASSESSMENT

WHEREAS, on June 3, 2013, the City Council of the City of Brisbane, pursuant to the provisions of the Refunding Act of 1984 for 1915 Improvement Act Bonds (the "Act"), adopted Resolution No. _____ (the "Resolution of Intention") declaring its intention to refund the outstanding Limited Obligation Refunding Bonds, City of Brisbane, Northeast Ridge Assessment District (Reassessment and Refunding of 2001) (the "Prior Bonds") issued for the City's Northeast Ridge Assessment District (the "District") and to levy reassessments on the property within the District as security for the refunding bonds; and

WHEREAS, the Resolution of Intention directed the undersigned to make and file a report presenting a schedule setting forth the unpaid principal and interest of the Prior Bonds to be refunded and the total amounts thereof, the total estimated principal amount of the reassessment and of the refunding bonds and the maximum interest thereon, together with an estimate of the cost of the reassessment and of issuing the refunding bonds, the auditor's record showing the schedule of principal installments and interest on all unpaid 2001 reassessments and the total amounts thereof, the estimated amount of each new reassessment, identified by a reassessment number corresponding to the reassessment number of the reassessment diagram, together with a proposed auditor's record for the reassessment, and reassessment diagram showing the District and the boundaries and dimensions of the subdivisions of land within the District, and each subdivision, including separate condominium interest as defined in Section 783 of the Civil Code, to be given a separate number upon the reassessment diagram, to which Resolution of Intention reference is hereby made for further particulars.

NOW THEREFORE, the undersigned by virtue of the authorization provided in the Resolution of Intention has prepared this report regarding the reassessment to be levied pursuant to the Act on property within the District to accomplish the refunding of the Prior Bonds and which will be security for the refunding bonds.

The amounts to be paid for said refunding, together with the expenses incidental thereto, and the reassessment balance are set forth herein.

And I do hereby reassess and apportion the total amount of the cost and expenses of said reassessment and refunding upon the several lots, pieces or parcels or portions of lots or subdivisions of land liable therefore and benefited thereby, and hereinafter numbered to correspond with the numbers upon the attached reassessment diagram, upon each thereof, severally and respectively, as more particularly set forth in the reassessment roll attached and by reference made a part hereof.

As required by the Act, a reassessment diagram hereto attached shows the District and also the boundaries and dimensions of the respective subdivisions of land within the District as existed at the time of the passage of the Resolution of Intention, each of which subdivisions having been given a separate number upon said reassessment diagram.

Said reassessment is made upon the several subdivisions of land within the District in proportion to the unpaid principal amount of the original assessment recorded as a lien against each said subdivisions of land. The reassessment identification numbers set forth in the reassessment roll and elsewhere herein are the identifying numbers of the parcels of land within the District as they appear on the reassessment diagram.

Each subdivision of land reassessed is described in the reassessment roll by reference to its parcel number as shown on the Assessor's Maps of the County of San Mateo for fiscal year 2013/14 and includes all such parcels. For a more particular description of said property, reference is hereby made to the deeds and maps on file and of record in the office of the County Recorder of said County.

Notice is hereby given that refunding bonds to represent unpaid reassessments and bear interest at the rate of not to exceed twelve percent (12%) per annum, will be issued thereunder in the manner provided by Chapter 3 of Division 11.5 of the Streets and Highways Code, the Refunding Act of 1984 for 1915 Improvement Act Bonds, and the last installment of such refunding bonds shall mature not later than September 2, 2020.

Dated June 3, 2013

By _____
Nick Dayhoff, NBS

SOURCES AND USES OF FUNDS

CITY OF BRISBANE
Northeast Ridge Assessment District
(Reassessment and Refunding of 2013)

Sources and Uses of Funds

SOURCES:

Bond Proceeds:

Par Amount of Bonds	\$3,395,000.00
---------------------	----------------

Other Sources of Funds:

Redemption Fund	\$599,071.46
-----------------	--------------

Reserve Fund	356,805.71
--------------	------------

TOTAL SOURCES	\$4,350,877.17
----------------------	-----------------------

USES:

Refunding Escrow Deposit	\$3,997,191.88
--------------------------	----------------

Other Deposits:

Reserve Fund	\$250,000.00
--------------	--------------

Costs of Issuance Fund	103,685.29
------------------------	------------

TOTAL USES	\$4,350,877.17
-------------------	-----------------------

DEBT SERVICE SCHEDULES

CITY OF BRISBANE
Northeast Ridge Assessment District
(Reassessment and Refunding of 2013)

Refunded Bonds Original Debt Service Schedule

Payment Date	Interest Rate	Principal	Interest	Semi-Annual Payment	Total
9/2/2013	5.600%	\$385,000.00	\$110,485.63	\$495,485.63	\$495,485.63
3/2/2014			99,705.63	99,705.63	
9/2/2014	5.700%	410,000.00	99,705.63	509,705.63	609,411.25
3/2/2015			88,020.63	88,020.63	
9/2/2015	5.800%	430,000.00	88,020.63	518,020.63	606,041.25
3/2/2016			75,550.63	75,550.63	
9/2/2016	5.900%	455,000.00	75,550.63	530,550.63	606,101.25
3/2/2017			62,128.13	62,128.13	
9/2/2017	5.875%	480,000.00	62,128.13	542,128.13	604,256.25
3/2/2018			48,028.13	48,028.13	
9/2/2018	5.875%	515,000.00	48,028.13	563,028.13	611,056.25
3/2/2019			32,900.00	32,900.00	
9/2/2019	5.875%	545,000.00	32,900.00	577,900.00	610,800.00
3/2/2020			16,890.63	16,890.63	
9/2/2020	5.875%	575,000.00	16,890.63	591,890.63	608,781.25
Totals		\$3,795,000.00	\$956,933.13	\$4,751,933.13	\$4,751,933.13

CITY OF BRISBANE
Northeast Ridge Assessment District
(Reassessment and Refunding of 2013)

Refunded Bonds Actual Debt Service Schedule
Net of all Bond Calls

Payment Date	Interest Rate	Principal	Interest	Semi-Annual Payment	Total
9/2/2013	5.600%	\$385,000.00	\$110,191.88	\$495,191.88	\$495,191.88
3/2/2014			99,411.88	99,411.88	
9/2/2014	5.700%	410,000.00	99,411.88	509,411.88	608,823.75
3/2/2015			87,726.88	87,726.88	
9/2/2015	5.800%	430,000.00	87,726.88	517,726.88	605,453.75
3/2/2016			75,256.88	75,256.88	
9/2/2016	5.900%	455,000.00	75,256.88	530,256.88	605,513.75
3/2/2017			61,834.38	61,834.38	
9/2/2017	5.875%	480,000.00	61,834.38	541,834.38	603,668.75
3/2/2018			47,734.38	47,734.38	
9/2/2018	5.875%	515,000.00	47,734.38	562,734.38	610,468.75
3/2/2019			32,606.25	32,606.25	
9/2/2019	5.875%	545,000.00	32,606.25	577,606.25	610,212.50
3/2/2020			16,596.88	16,596.88	
9/2/2020	5.875%	565,000.00	16,596.88	581,596.88	598,193.75
Totals		\$3,785,000.00	\$952,526.88	\$4,737,526.88	\$4,737,526.88

CITY OF BRISBANE
Northeast Ridge Assessment District
(Reassessment and Refunding of 2013)

Refunded Parcel's Aggregate Amortization Schedule

Payment Date	Interest Rate	Principal	Interest	Semi-Annual Payment	Total
9/2/2013	5.600%	383,987.53	\$110,195.07	\$494,182.60	\$494,182.60
3/2/2014			99,443.42	99,443.42	
9/2/2014	5.700%	408,921.79	99,443.42	508,365.21	607,808.63
3/2/2015			87,789.15	87,789.15	
9/2/2015	5.800%	428,869.19	87,789.15	516,658.34	604,447.49
3/2/2016			75,351.94	75,351.94	
9/2/2016	5.900%	453,803.45	75,351.94	529,155.39	604,507.33
3/2/2017			61,964.74	61,964.74	
9/2/2017	5.875%	478,737.70	61,964.74	540,702.44	602,667.19
3/2/2018			47,901.82	47,901.82	
9/2/2018	5.875%	513,645.66	47,901.82	561,547.48	609,449.30
3/2/2019			32,813.48	32,813.48	
9/2/2019	5.875%	543,566.77	32,813.48	576,380.25	609,193.73
3/2/2020			16,846.21	16,846.21	
9/2/2020	5.875%	573,487.87	16,846.21	590,334.08	607,180.29
Totals		\$3,785,019.96	\$954,416.60	\$4,739,436.56	\$4,739,436.56

CITY OF BRISBANE
Northeast Ridge Assessment District
(Reassessment and Refunding of 2013)

Refunding Bonds Original Debt Service Schedule

Payment Date	Interest Rate	Principal	Interest	Semi-Annual Payment	Total
3/2/2014			\$67,018.24	\$67,018.24	
9/2/2014	3.050%	\$435,000.00	51,773.75	486,773.75	\$553,791.99
3/2/2015			45,140.00	45,140.00	
9/2/2015	3.050%	455,000.00	45,140.00	500,140.00	545,280.00
3/2/2016			38,201.25	38,201.25	
9/2/2016	3.050%	470,000.00	38,201.25	508,201.25	546,402.50
3/2/2017			31,033.75	31,033.75	
9/2/2017	3.050%	485,000.00	31,033.75	516,033.75	547,067.50
3/2/2018			23,637.50	23,637.50	
9/2/2018	3.050%	505,000.00	23,637.50	528,637.50	552,275.00
3/2/2019			15,936.25	15,936.25	
9/2/2019	3.050%	520,000.00	15,936.25	535,936.25	551,872.50
3/2/2020			8,006.25	8,006.25	
9/2/2020	3.050%	525,000.00	8,006.25	533,006.25	541,012.50
Totals		\$3,395,000.00	\$442,701.99	\$3,837,701.99	\$3,837,701.99

CITY OF BRISBANE
Northeast Ridge Assessment District
(Reassessment and Refunding of 2013)

Comparison of Refunded Parcel's Aggregate Amortization Schedule and Refunding Bonds

Payment Date	Refunded Parcel Aggregate		Refunding Bonds		Principal	Savings		Annual Total
	Principal	Interest	Principal	Interest		Interest		
9/2/2013	\$383,987.53	\$110,195.07	\$0.00	\$0.00	\$383,987.53	\$110,195.07		\$494,182.60
3/2/2014		99,443.42		67,018.24		32,425.18		
9/2/2014	408,921.79	99,443.42	435,000.00	51,773.75	(26,078.21)	47,669.67		54,016.64
3/2/2015		87,789.15		45,140.00		42,649.15		
9/2/2015	428,869.19	87,789.15	455,000.00	45,140.00	(26,130.81)	42,649.15		59,167.49
3/2/2016		75,351.94		38,201.25		37,150.69		
9/2/2016	453,803.45	75,351.94	470,000.00	38,201.25	(16,196.55)	37,150.69		58,104.83
3/2/2017		61,964.74		31,033.75		30,930.99		
9/2/2017	478,737.70	61,964.74	485,000.00	31,033.75	(6,262.30)	30,930.99		55,599.69
3/2/2018		47,901.82		23,637.50		24,264.32		
9/2/2018	513,645.66	47,901.82	505,000.00	23,637.50	8,645.66	24,264.32		57,174.30
3/2/2019		32,813.48		15,936.25		16,877.23		
9/2/2019	543,566.77	32,813.48	520,000.00	15,936.25	23,566.77	16,877.23		57,321.23
3/2/2020		16,846.21		8,006.25		8,839.96		
9/2/2020	573,487.87	16,846.21	525,000.00	8,006.25	48,487.87	8,839.96		66,167.79
Totals	\$3,785,019.96	\$954,416.60	\$3,395,000.00	\$442,701.99	\$390,019.96	\$511,714.60		\$901,734.56

COMPARISON OF AUDITOR'S RECORDS

The following table provides a list of the twenty-seven unique reassessment amounts within the District. Please refer to the Reassessment Roll for an Assessor's Parcel Number's reassessment amount. The Auditor's Records for each unique reassessment amount are provided on the following pages.

Number of Reassessments	Reassessment Amount
51	\$3,220.03
42	3,799.63
21	3,928.42
1	4,335.93
37	4,379.24
29	4,642.83
29	5,067.79
1	5,135.44
37	5,216.43
42	5,222.88
1	6,353.43
18	6,440.06
8	6,979.67
9	6,979.68
1	7,128.41
33	7,212.86
6	7,341.66
2	7,683.63
29	7,856.86
6	8,114.46
5	8,951.65
5	10,432.88
5	10,497.28
5	10,626.07
4	11,463.28
26	14,828.02
45	14,828.03
498	

CITY OF BRISBANE
Northeast Ridge Assessment District
(Reassessment and Refunding of 2013)

Comparison of the Refunded Parcel's Amortization with the Refunding Parcel's Amortization

APN: See Reassessment Roll

Unique Reassessment Amount: \$3,220.03
Parcel Count with Same Reassessment: 51

Payment Date	Refunded Amortization		Refunding Amortization		Savings		Annual Total
	Principal	Interest	Principal	Interest	Principal	Interest	
3/2/2014		\$94.32		\$63.56		\$30.76	
9/2/2014	\$387.85	94.32	\$412.58	49.11	(\$24.73)	45.21	\$51.24
3/2/2015		83.26		42.81		40.45	
9/2/2015	406.77	83.26	431.55	42.81	(24.78)	40.45	56.12
3/2/2016		71.47		36.23		35.24	
9/2/2016	430.41	71.47	445.78	36.23	(15.37)	35.24	55.11
3/2/2017		58.77		29.43		29.34	
9/2/2017	454.06	58.77	460.00	29.43	(5.94)	29.34	52.74
3/2/2018		45.43		22.42		23.01	
9/2/2018	487.17	45.43	478.97	22.42	8.20	23.01	54.22
3/2/2019		31.12		15.11		16.01	
9/2/2019	515.55	31.12	493.20	15.11	22.35	16.01	54.37
3/2/2020		15.98		7.59		8.39	
9/2/2020	543.93	15.98	497.94	7.59	45.99	8.39	62.77
Totals	\$3,225.74	\$800.70	\$3,220.03	\$419.85	\$5.72	\$380.85	\$386.57

CITY OF BRISBANE
Northeast Ridge Assessment District
(Reassessment and Refunding of 2013)

Comparison of the Refunded Parcel's Amortization with the Refunding Parcel's Amortization

APN: See Reassessment Roll

Unique Reassessment Amount: \$3,799.63
Parcel Count with Same Reassessment: 42

Payment Date	Refunded Amortization		Refunding Amortization		Savings		Annual Total
	Principal	Interest	Principal	Interest	Principal	Interest	
3/2/2014		\$111.30		\$75.01		\$36.29	
9/2/2014	\$457.66	111.30	\$486.85	57.94	(\$29.19)	53.36	\$60.46
3/2/2015		98.25		50.52		47.73	
9/2/2015	479.98	98.25	509.23	50.52	(29.25)	47.73	66.21
3/2/2016		84.33		42.75		41.58	
9/2/2016	507.89	84.33	526.02	42.75	(18.13)	41.58	65.03
3/2/2017		69.35		34.73		34.62	
9/2/2017	535.80	69.35	542.80	34.73	(7.00)	34.62	62.24
3/2/2018		53.61		26.45		27.16	
9/2/2018	574.86	53.61	565.19	26.45	9.67	27.16	63.99
3/2/2019		36.72		17.84		18.88	
9/2/2019	608.35	36.72	581.98	17.84	26.37	18.88	64.13
3/2/2020		18.85		8.96		9.89	
9/2/2020	641.84	18.85	587.57	8.96	54.27	9.89	74.05
Totals	\$3,806.38	\$944.82	\$3,799.63	\$495.45	\$6.74	\$449.37	\$456.11

CITY OF BRISBANE
Northeast Ridge Assessment District
(Reassessment and Refunding of 2013)

Comparison of the Refunded Parcel's Amortization with the Refunding Parcel's Amortization

APN: See Reassessment Roll

Unique Reassessment Amount: \$3,928.42
Parcel Count with Same Reassessment: 21

Payment Date	Refunded Amortization		Refunding Amortization		Savings		Annual Total
	Principal	Interest	Principal	Interest	Principal	Interest	
3/2/2014		\$115.07		\$77.55		\$37.52	
9/2/2014	\$473.17	115.07	\$503.35	59.91	(\$30.18)	55.16	\$62.50
3/2/2015		101.58		52.23		49.35	
9/2/2015	496.25	101.58	526.49	52.23	(30.24)	49.35	68.46
3/2/2016		87.19		44.20		42.99	
9/2/2016	525.11	87.19	543.85	44.20	(18.74)	42.99	67.24
3/2/2017		71.70		35.91		35.79	
9/2/2017	553.96	71.70	561.20	35.91	(7.24)	35.79	64.34
3/2/2018		55.43		27.35		28.08	
9/2/2018	594.35	55.43	584.35	27.35	10.00	28.08	66.16
3/2/2019		37.97		18.44		19.53	
9/2/2019	628.97	37.97	601.70	18.44	27.27	19.53	66.33
3/2/2020		19.49		9.26		10.23	
9/2/2020	663.60	19.49	607.49	9.26	56.11	10.23	76.57
Totals	\$3,935.41	\$976.86	\$3,928.42	\$512.24	\$6.98	\$464.62	\$471.60

CITY OF BRISBANE
Northeast Ridge Assessment District
(Reassessment and Refunding of 2013)

Comparison of the Refunded Parcel's Amortization with the Refunding Parcel's Amortization

APN: See Reassessment Roll

Unique Reassessment Amount: \$4,335.93
Parcel Count with Same Reassessment: 1

Payment Date	Refunded Amortization		Refunding Amortization		Savings		Annual Total
	Principal	Interest	Principal	Interest	Principal	Interest	
3/2/2014		\$127.00		\$85.59		\$41.41	
9/2/2014	\$522.25	127.00	\$555.56	66.12	(\$33.31)	60.88	\$68.98
3/2/2015		112.12		57.65		54.47	
9/2/2015	547.73	112.12	581.10	57.65	(33.37)	54.47	75.57
3/2/2016		96.24		48.79		47.45	
9/2/2016	579.57	96.24	600.26	48.79	(20.69)	47.45	74.21
3/2/2017		79.14		39.63		39.51	
9/2/2017	611.42	79.14	619.42	39.63	(8.00)	39.51	71.02
3/2/2018		61.18		30.19		30.99	
9/2/2018	656.00	61.18	644.96	30.19	11.04	30.99	73.02
3/2/2019		41.91		20.35		21.56	
9/2/2019	694.22	41.91	664.12	20.35	30.10	21.56	73.22
3/2/2020		21.52		10.23		11.29	
9/2/2020	732.43	21.52	670.50	10.23	61.93	11.29	84.51
Totals	\$4,343.62	\$1,078.22	\$4,335.93	\$565.39	\$7.70	\$512.83	\$520.53

CITY OF BRISBANE
Northeast Ridge Assessment District
(Reassessment and Refunding of 2013)

Comparison of the Refunded Parcel's Amortization with the Refunding Parcel's Amortization

APN: See Reassessment Roll

Unique Reassessment Amount: \$4,379.24
Parcel Count with Same Reassessment: 37

Payment Date	Refunded Amortization		Refunding Amortization		Savings		Annual Total
	Principal	Interest	Principal	Interest	Principal	Interest	
3/2/2014		\$128.27		\$86.45		\$41.82	
9/2/2014	\$527.47	128.27	\$561.11	66.78	(\$33.64)	61.49	\$69.67
3/2/2015		113.24		58.23		55.01	
9/2/2015	553.20	113.24	586.91	58.23	(33.71)	55.01	76.31
3/2/2016		97.20		49.28		47.92	
9/2/2016	585.36	97.20	606.26	49.28	(20.90)	47.92	74.94
3/2/2017		79.93		40.03		39.90	
9/2/2017	617.53	79.93	625.61	40.03	(8.08)	39.90	71.72
3/2/2018		61.79		30.49		31.30	
9/2/2018	662.56	61.79	651.40	30.49	11.16	31.30	73.76
3/2/2019		42.33		20.56		21.77	
9/2/2019	701.15	42.33	670.75	20.56	30.40	21.77	73.94
3/2/2020		21.73		10.33		11.40	
9/2/2020	739.75	21.73	677.20	10.33	62.55	11.40	85.35
Totals	\$4,387.02	\$1,088.98	\$4,379.24	\$571.07	\$7.78	\$517.91	\$525.69

CITY OF BRISBANE
Northeast Ridge Assessment District
(Reassessment and Refunding of 2013)

Comparison of the Refunded Parcel's Amortization with the Refunding Parcel's Amortization

APN: See Reassessment Roll

Unique Reassessment Amount: \$4,642.83
Parcel Count with Same Reassessment: 29

Payment Date	Refunded Amortization		Refunding Amortization		Savings		Annual Total
	Principal	Interest	Principal	Interest	Principal	Interest	
3/2/2014		\$135.99		\$91.65		\$44.34	
9/2/2014	\$559.22	135.99	\$594.88	70.80	(\$35.66)	65.19	\$73.87
3/2/2015		120.06		61.73		58.33	
9/2/2015	586.50	120.06	622.23	61.73	(35.73)	58.33	80.93
3/2/2016		103.05		52.24		50.81	
9/2/2016	620.60	103.05	642.75	52.24	(22.15)	50.81	79.47
3/2/2017		84.74		42.44		42.30	
9/2/2017	654.70	84.74	663.26	42.44	(8.56)	42.30	76.04
3/2/2018		65.51		32.33		33.18	
9/2/2018	702.43	65.51	690.61	32.33	11.82	33.18	78.18
3/2/2019		44.87		21.79		23.08	
9/2/2019	743.35	44.87	711.13	21.79	32.22	23.08	78.38
3/2/2020		23.04		10.95		12.09	
9/2/2020	784.27	23.04	717.96	10.95	66.31	12.09	90.49
Totals	\$4,651.07	\$1,154.52	\$4,642.83	\$605.41	\$8.25	\$549.11	\$557.36

CITY OF BRISBANE
Northeast Ridge Assessment District
(Reassessment and Refunding of 2013)

Comparison of the Refunded Parcel's Amortization with the Refunding Parcel's Amortization

APN: See Reassessment Roll

Unique Reassessment Amount: \$5,067.79
Parcel Count with Same Reassessment: 29

Payment Date	Refunded Amortization		Refunding Amortization		Savings		Annual Total
	Principal	Interest	Principal	Interest	Principal	Interest	
3/2/2014		\$148.44		\$100.04		\$48.40	
9/2/2014	\$610.41	148.44	\$649.33	77.28	(\$38.92)	71.16	\$80.64
3/2/2015		131.04		67.38		63.66	
9/2/2015	640.18	131.04	679.19	67.38	(39.01)	63.66	88.31
3/2/2016		112.48		57.02		55.46	
9/2/2016	677.40	112.48	701.58	57.02	(24.18)	55.46	86.74
3/2/2017		92.50		46.32		46.18	
9/2/2017	714.62	92.50	723.97	46.32	(9.35)	46.18	83.01
3/2/2018		71.50		35.28		36.22	
9/2/2018	766.73	71.50	753.82	35.28	12.91	36.22	85.35
3/2/2019		48.98		23.79		25.19	
9/2/2019	811.39	48.98	776.22	23.79	35.17	25.19	85.55
3/2/2020		25.15		11.95		13.20	
9/2/2020	856.06	25.15	783.68	11.95	72.38	13.20	98.78
Totals	\$5,076.79	\$1,260.18	\$5,067.79	\$660.80	\$9.00	\$599.38	\$608.38

CITY OF BRISBANE
Northeast Ridge Assessment District
(Reassessment and Refunding of 2013)

Comparison of the Refunded Parcel's Amortization with the Refunding Parcel's Amortization

APN: See Reassessment Roll

Unique Reassessment Amount: \$5,135.44
Parcel Count with Same Reassessment: 1

Payment Date	Refunded Amortization		Refunding Amortization		Savings		Annual Total
	Principal	Interest	Principal	Interest	Principal	Interest	
3/2/2014		\$150.42		\$101.38		\$49.04	
9/2/2014	\$618.55	150.42	\$658.00	78.32	(\$39.45)	72.10	\$81.69
3/2/2015		132.79		68.28		64.51	
9/2/2015	648.73	132.79	688.25	68.28	(39.52)	64.51	89.50
3/2/2016		113.98		57.79		56.19	
9/2/2016	686.44	113.98	710.94	57.79	(24.50)	56.19	87.88
3/2/2017		93.73		46.94		46.79	
9/2/2017	724.16	93.73	733.63	46.94	(9.47)	46.79	84.11
3/2/2018		72.46		35.76		36.70	
9/2/2018	776.96	72.46	763.89	35.76	13.07	36.70	86.47
3/2/2019		49.64		24.11		25.53	
9/2/2019	822.22	49.64	786.58	24.11	35.64	25.53	86.70
3/2/2020		25.48		12.11		13.37	
9/2/2020	867.48	25.48	794.14	12.11	73.34	13.37	100.08
Totals	\$5,144.54	\$1,277.00	\$5,135.44	\$669.68	\$9.11	\$607.32	\$616.43

CITY OF BRISBANE
Northeast Ridge Assessment District
(Reassessment and Refunding of 2013)

Comparison of the Refunded Parcel's Amortization with the Refunding Parcel's Amortization

APN: See Reassessment Roll

Unique Reassessment Amount: \$5,216.43
Parcel Count with Same Reassessment: 37

Payment Date	Refunded Amortization		Refunding Amortization		Savings		Annual Total
	Principal	Interest	Principal	Interest	Principal	Interest	
3/2/2014		\$152.80		\$102.97		\$49.83	
9/2/2014	\$628.31	152.80	\$668.38	79.55	(\$40.07)	73.25	\$83.01
3/2/2015		134.89		69.36		65.53	
9/2/2015	658.96	134.89	699.11	69.36	(40.15)	65.53	90.91
3/2/2016		115.78		58.70		57.08	
9/2/2016	697.27	115.78	722.16	58.70	(24.89)	57.08	89.27
3/2/2017		95.21		47.68		47.53	
9/2/2017	735.58	95.21	745.20	47.68	(9.62)	47.53	85.44
3/2/2018		73.60		36.32		37.28	
9/2/2018	789.22	73.60	775.93	36.32	13.29	37.28	87.85
3/2/2019		50.42		24.49		25.93	
9/2/2019	835.19	50.42	798.98	24.49	36.21	25.93	88.07
3/2/2020		25.88		12.30		13.58	
9/2/2020	881.17	25.88	806.66	12.30	74.51	13.58	101.67
Totals	\$5,225.70	\$1,297.16	\$5,216.43	\$680.22	\$9.28	\$616.94	\$626.22

CITY OF BRISBANE
Northeast Ridge Assessment District
(Reassessment and Refunding of 2013)

Comparison of the Refunded Parcel's Amortization with the Refunding Parcel's Amortization

APN: See Reassessment Roll

Unique Reassessment Amount: \$5,222.88
Parcel Count with Same Reassessment: 42

Payment Date	Refunded Amortization		Refunding Amortization		Savings		Annual Total
	Principal	Interest	Principal	Interest	Principal	Interest	
3/2/2014		\$152.98		\$103.10		\$49.88	
9/2/2014	\$629.09	152.98	\$669.21	79.65	(\$40.12)	73.33	\$83.09
3/2/2015		135.06		69.44		65.62	
9/2/2015	659.77	135.06	699.97	69.44	(40.20)	65.62	91.04
3/2/2016		115.92		58.77		57.15	
9/2/2016	698.13	115.92	723.05	58.77	(24.92)	57.15	89.38
3/2/2017		95.33		47.74		47.59	
9/2/2017	736.49	95.33	746.13	47.74	(9.64)	47.59	85.54
3/2/2018		73.69		36.36		37.33	
9/2/2018	790.19	73.69	776.89	36.36	13.30	37.33	87.96
3/2/2019		50.48		24.52		25.96	
9/2/2019	836.22	50.48	799.97	24.52	36.25	25.96	88.17
3/2/2020		25.92		12.32		13.60	
9/2/2020	882.26	25.92	807.66	12.32	74.60	13.60	101.80
Totals	\$5,232.15	\$1,298.76	\$5,222.88	\$681.05	\$9.27	\$617.71	\$626.98

CITY OF BRISBANE
Northeast Ridge Assessment District
(Reassessment and Refunding of 2013)

Comparison of the Refunded Parcel's Amortization with the Refunding Parcel's Amortization

APN: See Reassessment Roll

Unique Reassessment Amount: \$6,353.43
Parcel Count with Same Reassessment: 1

Payment Date	Refunded Amortization		Refunding Amortization		Savings		Annual Total
	Principal	Interest	Principal	Interest	Principal	Interest	
3/2/2014		\$186.10		\$125.42		\$60.68	
9/2/2014	\$765.26	186.10	\$814.06	96.89	(\$48.80)	89.21	\$101.09
3/2/2015		164.29		84.48		79.81	
9/2/2015	802.59	164.29	851.49	84.48	(48.90)	79.81	110.72
3/2/2016		141.01		71.49		69.52	
9/2/2016	849.25	141.01	879.56	71.49	(30.31)	69.52	108.73
3/2/2017		115.96		58.08		57.88	
9/2/2017	895.91	115.96	907.63	58.08	(11.72)	57.88	104.04
3/2/2018		89.64		44.24		45.40	
9/2/2018	961.24	89.64	945.06	44.24	16.18	45.40	106.98
3/2/2019		61.41		29.82		31.59	
9/2/2019	1,017.24	61.41	973.13	29.82	44.11	31.59	107.29
3/2/2020		31.53		14.98		16.55	
9/2/2020	1,073.23	31.53	982.49	14.98	90.74	16.55	123.84
Totals	\$6,364.72	\$1,579.88	\$6,353.43	\$828.49	\$11.30	\$751.39	\$762.69

CITY OF BRISBANE
Northeast Ridge Assessment District
(Reassessment and Refunding of 2013)

Comparison of the Refunded Parcel's Amortization with the Refunding Parcel's Amortization

APN: See Reassessment Roll

Unique Reassessment Amount: \$6,440.06
Parcel Count with Same Reassessment: 18

Payment Date	Refunded Amortization		Refunding Amortization		Savings		Annual Total
	Principal	Interest	Principal	Interest	Principal	Interest	
3/2/2014		\$188.64		\$127.13		\$61.51	
9/2/2014	\$775.69	188.64	\$825.16	98.21	(\$49.47)	90.43	\$102.47
3/2/2015		166.53		85.63		80.90	
9/2/2015	813.53	166.53	863.10	85.63	(49.57)	80.90	112.23
3/2/2016		142.94		72.46		70.48	
9/2/2016	860.83	142.94	891.55	72.46	(30.72)	70.48	110.24
3/2/2017		117.54		58.87		58.67	
9/2/2017	908.13	117.54	920.01	58.87	(11.88)	58.67	105.46
3/2/2018		90.87		44.84		46.03	
9/2/2018	974.35	90.87	957.95	44.84	16.40	46.03	108.46
3/2/2019		62.24		30.23		32.01	
9/2/2019	1,031.10	62.24	986.40	30.23	44.70	32.01	108.72
3/2/2020		31.96		15.19		16.77	
9/2/2020	1,087.86	31.96	995.89	15.19	91.97	16.77	125.51
Totals	\$6,451.49	\$1,601.44	\$6,440.06	\$839.78	\$11.43	\$761.66	\$773.09

CITY OF BRISBANE
Northeast Ridge Assessment District
(Reassessment and Refunding of 2013)

Comparison of the Refunded Parcel's Amortization with the Refunding Parcel's Amortization

APN: See Reassessment Roll

Unique Reassessment Amount: \$6,979.67
Parcel Count with Same Reassessment: 8

Payment Date	Refunded Amortization		Refunding Amortization		Savings		Annual Total
	Principal	Interest	Principal	Interest	Principal	Interest	
3/2/2014		\$204.44		\$137.78		\$66.66	
9/2/2014	\$840.69	204.44	\$894.30	106.44	(\$53.61)	98.00	\$111.05
3/2/2015		180.48		92.80		87.68	
9/2/2015	881.70	180.48	935.42	92.80	(53.72)	87.68	121.64
3/2/2016		154.91		78.54		76.37	
9/2/2016	932.96	154.91	966.26	78.54	(33.30)	76.37	119.44
3/2/2017		127.39		63.80		63.59	
9/2/2017	984.22	127.39	997.10	63.80	(12.88)	63.59	114.30
3/2/2018		98.48		48.60		49.88	
9/2/2018	1,055.99	98.48	1,038.21	48.60	17.78	49.88	117.54
3/2/2019		67.46		32.76		34.70	
9/2/2019	1,117.50	67.46	1,069.05	32.76	48.45	34.70	117.85
3/2/2020		34.63		16.46		18.17	
9/2/2020	1,179.02	34.63	1,079.33	16.46	99.69	18.17	136.03
Totals	\$6,992.08	\$1,735.58	\$6,979.67	\$910.14	\$12.41	\$825.44	\$837.85

CITY OF BRISBANE
Northeast Ridge Assessment District
(Reassessment and Refunding of 2013)

Comparison of the Refunded Parcel's Amortization with the Refunding Parcel's Amortization

APN: See Reassessment Roll

Unique Reassessment Amount: \$6,979.68
Parcel Count with Same Reassessment: 9

Payment Date	Refunded Amortization		Refunding Amortization		Savings		Annual Total
	Principal	Interest	Principal	Interest	Principal	Interest	
3/2/2014		\$204.44		\$137.78		\$66.66	
9/2/2014	\$840.69	204.44	\$894.30	106.44	(\$53.61)	98.00	\$111.05
3/2/2015		180.48		92.80		87.68	
9/2/2015	881.70	180.48	935.42	92.80	(53.72)	87.68	121.64
3/2/2016		154.91		78.54		76.37	
9/2/2016	932.96	154.91	966.26	78.54	(33.30)	76.37	119.44
3/2/2017		127.39		63.80		63.59	
9/2/2017	984.22	127.39	997.10	63.80	(12.88)	63.59	114.30
3/2/2018		98.48		48.60		49.88	
9/2/2018	1,055.99	98.48	1,038.21	48.60	17.78	49.88	117.54
3/2/2019		67.46		32.76		34.70	
9/2/2019	1,117.50	67.46	1,069.05	32.76	48.45	34.70	117.85
3/2/2020		34.63		16.46		18.17	
9/2/2020	1,179.02	34.63	1,079.33	16.46	99.69	18.17	136.03
Totals	\$6,992.08	\$1,735.58	\$6,979.68	\$910.14	\$12.41	\$825.44	\$837.85

CITY OF BRISBANE
Northeast Ridge Assessment District
(Reassessment and Refunding of 2013)

Comparison of the Refunded Parcel's Amortization with the Refunding Parcel's Amortization

APN: See Reassessment Roll

Unique Reassessment Amount: \$7,128.41
Parcel Count with Same Reassessment: 1

Payment Date	Refunded Amortization		Refunding Amortization		Savings		Annual Total
	Principal	Interest	Principal	Interest	Principal	Interest	
3/2/2014		\$208.80		\$140.72		\$68.08	
9/2/2014	\$858.60	208.80	\$913.36	108.71	(\$54.76)	100.09	\$113.41
3/2/2015		184.33		94.78		89.55	
9/2/2015	900.49	184.33	955.35	94.78	(54.86)	89.55	124.24
3/2/2016		158.21		80.21		78.00	
9/2/2016	952.84	158.21	986.85	80.21	(34.01)	78.00	121.99
3/2/2017		130.11		65.16		64.95	
9/2/2017	1,005.20	130.11	1,018.34	65.16	(13.14)	64.95	116.76
3/2/2018		100.58		49.63		50.95	
9/2/2018	1,078.49	100.58	1,060.34	49.63	18.15	50.95	120.05
3/2/2019		68.90		33.46		35.44	
9/2/2019	1,141.32	68.90	1,091.83	33.46	49.49	35.44	120.37
3/2/2020		35.37		16.81		18.56	
9/2/2020	1,204.14	35.37	1,102.33	16.81	101.81	18.56	138.93
Totals	\$7,141.08	\$1,772.60	\$7,128.41	\$929.53	\$12.68	\$843.07	\$855.75

CITY OF BRISBANE
Northeast Ridge Assessment District
(Reassessment and Refunding of 2013)

Comparison of the Refunded Parcel's Amortization with the Refunding Parcel's Amortization

APN: See Reassessment Roll

Unique Reassessment Amount: \$7,212.86
Parcel Count with Same Reassessment: 33

Payment Date	Refunded Amortization		Refunding Amortization		Savings		Annual Total
	Principal	Interest	Principal	Interest	Principal	Interest	
3/2/2014		\$211.27		\$142.38		\$68.89	
9/2/2014	\$868.78	211.27	\$924.18	110.00	(\$55.40)	101.27	\$114.76
3/2/2015		186.51		95.90		90.61	
9/2/2015	911.15	186.51	966.67	95.90	(55.52)	90.61	125.70
3/2/2016		160.09		81.16		78.93	
9/2/2016	964.13	160.09	998.54	81.16	(34.41)	78.93	123.45
3/2/2017		131.65		65.93		65.72	
9/2/2017	1,017.10	131.65	1,030.41	65.93	(13.31)	65.72	118.13
3/2/2018		101.77		50.22		51.55	
9/2/2018	1,091.27	101.77	1,072.90	50.22	18.37	51.55	121.47
3/2/2019		69.71		33.86		35.85	
9/2/2019	1,154.84	69.71	1,104.77	33.86	50.07	35.85	121.77
3/2/2020		35.79		17.01		18.78	
9/2/2020	1,218.40	35.79	1,115.39	17.01	103.01	18.78	140.57
Totals	\$7,225.67	\$1,793.58	\$7,212.86	\$940.54	\$12.81	\$853.04	\$865.85

CITY OF BRISBANE
Northeast Ridge Assessment District
(Reassessment and Refunding of 2013)

Comparison of the Refunded Parcel's Amortization with the Refunding Parcel's Amortization

APN: See Reassessment Roll

Unique Reassessment Amount: \$7,341.66
Parcel Count with Same Reassessment: 6

Payment Date	Refunded Amortization		Refunding Amortization		Savings		Annual Total
	Principal	Interest	Principal	Interest	Principal	Interest	
3/2/2014		\$215.05		\$144.93		\$70.12	
9/2/2014	\$884.29	215.05	\$940.68	111.96	(\$56.39)	103.09	\$116.82
3/2/2015		189.84		97.61		92.23	
9/2/2015	927.43	189.84	983.93	97.61	(56.50)	92.23	127.96
3/2/2016		162.95		82.61		80.34	
9/2/2016	981.35	162.95	1,016.37	82.61	(35.02)	80.34	125.66
3/2/2017		134.00		67.11		66.89	
9/2/2017	1,035.27	134.00	1,048.81	67.11	(13.54)	66.89	120.24
3/2/2018		103.59		51.12		52.47	
9/2/2018	1,110.75	103.59	1,092.06	51.12	18.69	52.47	123.63
3/2/2019		70.96		34.46		36.50	
9/2/2019	1,175.46	70.96	1,124.50	34.46	50.96	36.50	123.96
3/2/2020		36.43		17.31		19.12	
9/2/2020	1,240.16	36.43	1,135.31	17.31	104.85	19.12	143.09
Totals	\$7,354.71	\$1,825.64	\$7,341.66	\$957.33	\$13.05	\$868.31	\$881.36

CITY OF BRISBANE
Northeast Ridge Assessment District
(Reassessment and Refunding of 2013)

Comparison of the Refunded Parcel's Amortization with the Refunding Parcel's Amortization

APN: See Reassessment Roll

Unique Reassessment Amount: \$7,683.63
Parcel Count with Same Reassessment: 2

Payment Date	Refunded Amortization		Refunding Amortization		Savings		Annual Total
	Principal	Interest	Principal	Interest	Principal	Interest	
3/2/2014		\$225.06		\$151.68		\$73.38	
9/2/2014	\$925.48	225.06	\$984.50	117.18	(\$59.02)	107.88	\$122.24
3/2/2015		198.69		102.16		96.53	
9/2/2015	970.62	198.69	1,029.76	102.16	(59.14)	96.53	133.92
3/2/2016		170.54		86.46		84.08	
9/2/2016	1,027.06	170.54	1,063.71	86.46	(36.65)	84.08	131.51
3/2/2017		140.24		70.24		70.00	
9/2/2017	1,083.49	140.24	1,097.66	70.24	(14.17)	70.00	125.83
3/2/2018		108.41		53.50		54.91	
9/2/2018	1,162.49	108.41	1,142.93	53.50	19.56	54.91	129.38
3/2/2019		74.26		36.07		38.19	
9/2/2019	1,230.21	74.26	1,176.87	36.07	53.34	38.19	129.72
3/2/2020		38.13		18.12		20.01	
9/2/2020	1,297.93	38.13	1,188.19	18.12	109.74	20.01	149.76
Totals	\$7,697.28	\$1,910.66	\$7,683.63	\$1,001.96	\$13.66	\$908.70	\$922.36

CITY OF BRISBANE
Northeast Ridge Assessment District
(Reassessment and Refunding of 2013)

Comparison of the Refunded Parcel's Amortization with the Refunding Parcel's Amortization

APN: See Reassessment Roll

Unique Reassessment Amount: \$7,856.86
Parcel Count with Same Reassessment: 29

Payment Date	Refunded Amortization		Refunding Amortization		Savings		Annual Total
	Principal	Interest	Principal	Interest	Principal	Interest	
3/2/2014		\$230.14		\$155.10		\$75.04	
9/2/2014	\$946.34	230.14	\$1,006.70	119.82	(\$60.36)	110.32	\$125.00
3/2/2015		203.17		104.46		98.71	
9/2/2015	992.51	203.17	1,052.98	104.46	(60.47)	98.71	136.95
3/2/2016		174.38		88.41		85.97	
9/2/2016	1,050.21	174.38	1,087.69	88.41	(37.48)	85.97	134.46
3/2/2017		143.40		71.82		71.58	
9/2/2017	1,107.92	143.40	1,122.41	71.82	(14.49)	71.58	128.67
3/2/2018		110.86		54.70		56.16	
9/2/2018	1,188.70	110.86	1,168.69	54.70	20.01	56.16	132.33
3/2/2019		75.94		36.88		39.06	
9/2/2019	1,257.95	75.94	1,203.41	36.88	54.54	39.06	132.66
3/2/2020		38.99		18.53		20.46	
9/2/2020	1,327.19	38.99	1,214.98	18.53	112.21	20.46	153.13
Totals	\$7,870.82	\$1,953.76	\$7,856.86	\$1,024.52	\$13.96	\$929.24	\$943.20

CITY OF BRISBANE
Northeast Ridge Assessment District
(Reassessment and Refunding of 2013)

Comparison of the Refunded Parcel's Amortization with the Refunding Parcel's Amortization

APN: See Reassessment Roll

Unique Reassessment Amount: \$8,114.46
Parcel Count with Same Reassessment: 6

Payment Date	Refunded Amortization		Refunding Amortization		Savings		Annual Total
	Principal	Interest	Principal	Interest	Principal	Interest	
3/2/2014		\$237.68		\$160.18		\$77.50	
9/2/2014	\$977.37	237.68	\$1,039.70	123.75	(\$62.33)	113.93	\$129.10
3/2/2015		209.83		107.89		101.94	
9/2/2015	1,025.05	209.83	1,087.50	107.89	(62.45)	101.94	141.43
3/2/2016		180.10		91.31		88.79	
9/2/2016	1,084.65	180.10	1,123.36	91.31	(38.71)	88.79	138.87
3/2/2017		148.10		74.17		73.93	
9/2/2017	1,144.24	148.10	1,159.21	74.17	(14.97)	73.93	132.89
3/2/2018		114.49		56.50		57.99	
9/2/2018	1,227.68	114.49	1,207.01	56.50	20.67	57.99	136.65
3/2/2019		78.43		38.09		40.34	
9/2/2019	1,299.19	78.43	1,242.86	38.09	56.33	40.34	137.01
3/2/2020		40.26		19.14		21.12	
9/2/2020	1,370.71	40.26	1,254.81	19.14	115.90	21.12	158.14
Totals	\$8,128.89	\$2,017.78	\$8,114.46	\$1,058.13	\$14.44	\$959.65	\$974.09

CITY OF BRISBANE
Northeast Ridge Assessment District
(Reassessment and Refunding of 2013)

Comparison of the Refunded Parcel's Amortization with the Refunding Parcel's Amortization

APN: See Reassessment Roll

Unique Reassessment Amount: \$8,951.65
Parcel Count with Same Reassessment: 5

Payment Date	Refunded Amortization		Refunding Amortization		Savings		Annual Total
	Principal	Interest	Principal	Interest	Principal	Interest	
3/2/2014		\$262.20		\$176.71		\$85.49	
9/2/2014	\$1,078.21	262.20	\$1,146.97	136.51	(\$68.76)	125.69	\$142.42
3/2/2015		231.48		119.02		112.46	
9/2/2015	1,130.81	231.48	1,199.71	119.02	(68.90)	112.46	156.02
3/2/2016		198.68		100.73		97.95	
9/2/2016	1,196.55	198.68	1,239.26	100.73	(42.71)	97.95	153.19
3/2/2017		163.38		81.83		81.55	
9/2/2017	1,262.30	163.38	1,278.81	81.83	(16.51)	81.55	146.59
3/2/2018		126.30		62.33		63.97	
9/2/2018	1,354.34	126.30	1,331.54	62.33	22.80	63.97	150.74
3/2/2019		86.52		42.02		44.50	
9/2/2019	1,433.23	86.52	1,371.09	42.02	62.14	44.50	151.14
3/2/2020		44.42		21.11		23.31	
9/2/2020	1,512.13	44.42	1,384.28	21.11	127.85	23.31	174.47
Totals	\$8,967.57	\$2,225.96	\$8,951.65	\$1,167.30	\$15.91	\$1,058.66	\$1,074.57

CITY OF BRISBANE
Northeast Ridge Assessment District
(Reassessment and Refunding of 2013)

Comparison of the Refunded Parcel's Amortization with the Refunding Parcel's Amortization

APN: See Reassessment Roll

Unique Reassessment Amount: \$10,432.88
Parcel Count with Same Reassessment: 5

Payment Date	Refunded Amortization		Refunding Amortization		Savings		Annual Total
	Principal	Interest	Principal	Interest	Principal	Interest	
3/2/2014		\$305.59		\$205.95		\$99.64	
9/2/2014	\$1,256.62	305.59	\$1,336.76	159.10	(\$80.14)	146.49	\$165.99
3/2/2015		269.78		138.72		131.06	
9/2/2015	1,317.92	269.78	1,398.22	138.72	(80.30)	131.06	181.82
3/2/2016		231.56		117.39		114.17	
9/2/2016	1,394.54	231.56	1,444.32	117.39	(49.78)	114.17	178.56
3/2/2017		190.42		95.37		95.05	
9/2/2017	1,471.17	190.42	1,490.41	95.37	(19.24)	95.05	170.86
3/2/2018		147.20		72.64		74.56	
9/2/2018	1,578.44	147.20	1,551.87	72.64	26.57	74.56	175.69
3/2/2019		100.84		48.97		51.87	
9/2/2019	1,670.39	100.84	1,597.97	48.97	72.42	51.87	176.16
3/2/2020		51.77		24.60		27.17	
9/2/2020	1,762.34	51.77	1,613.33	24.60	149.01	27.17	203.35
Totals	\$10,451.42	\$2,594.32	\$10,432.88	\$1,360.43	\$18.54	\$1,233.89	\$1,252.43

CITY OF BRISBANE
Northeast Ridge Assessment District
(Reassessment and Refunding of 2013)

Comparison of the Refunded Parcel's Amortization with the Refunding Parcel's Amortization

APN: See Reassessment Roll

Unique Reassessment Amount: \$10,497.28
Parcel Count with Same Reassessment: 5

Payment Date	Refunded Amortization		Refunding Amortization		Savings		Annual Total
	Principal	Interest	Principal	Interest	Principal	Interest	
3/2/2014		\$307.48		\$207.22		\$100.26	
9/2/2014	\$1,264.38	307.48	\$1,345.01	160.08	(\$80.63)	147.40	\$167.03
3/2/2015		271.44		139.57		131.87	
9/2/2015	1,326.06	271.44	1,406.85	139.57	(80.79)	131.87	182.95
3/2/2016		232.99		118.12		114.87	
9/2/2016	1,403.15	232.99	1,453.23	118.12	(50.08)	114.87	179.66
3/2/2017		191.59		95.96		95.63	
9/2/2017	1,480.25	191.59	1,499.61	95.96	(19.36)	95.63	171.90
3/2/2018		148.11		73.09		75.02	
9/2/2018	1,588.18	148.11	1,561.45	73.09	26.73	75.02	176.77
3/2/2019		101.46		49.27		52.19	
9/2/2019	1,680.70	101.46	1,607.83	49.27	72.87	52.19	177.25
3/2/2020		52.09		24.76		27.33	
9/2/2020	1,773.21	52.09	1,623.29	24.76	149.92	27.33	204.58
Totals	\$10,515.93	\$2,610.32	\$10,497.28	\$1,368.84	\$18.66	\$1,241.48	\$1,260.14

CITY OF BRISBANE
Northeast Ridge Assessment District
(Reassessment and Refunding of 2013)

Comparison of the Refunded Parcel's Amortization with the Refunding Parcel's Amortization

APN: See Reassessment Roll

Unique Reassessment Amount: \$10,626.07
Parcel Count with Same Reassessment: 5

Payment Date	Refunded Amortization		Refunding Amortization		Savings		Annual Total
	Principal	Interest	Principal	Interest	Principal	Interest	
3/2/2014		\$311.25		\$209.76		\$101.49	
9/2/2014	\$1,279.89	311.25	\$1,361.51	162.05	(\$81.62)	149.20	\$169.07
3/2/2015		274.77		141.28		133.49	
9/2/2015	1,342.33	274.77	1,424.11	141.28	(81.78)	133.49	185.20
3/2/2016		235.85		119.57		116.28	
9/2/2016	1,420.37	235.85	1,471.06	119.57	(50.69)	116.28	181.87
3/2/2017		193.94		97.13		96.81	
9/2/2017	1,498.41	193.94	1,518.01	97.13	(19.60)	96.81	174.02
3/2/2018		149.93		73.98		75.95	
9/2/2018	1,607.67	149.93	1,580.61	73.98	27.06	75.95	178.96
3/2/2019		102.70		49.88		52.82	
9/2/2019	1,701.32	102.70	1,627.56	49.88	73.76	52.82	179.40
3/2/2020		52.73		25.06		27.67	
9/2/2020	1,794.97	52.73	1,643.21	25.06	151.76	27.67	207.10
Totals	\$10,644.96	\$2,642.34	\$10,626.07	\$1,385.61	\$18.89	\$1,256.73	\$1,275.62

CITY OF BRISBANE
Northeast Ridge Assessment District
(Reassessment and Refunding of 2013)

Comparison of the Refunded Parcel's Amortization with the Refunding Parcel's Amortization

APN: See Reassessment Roll

Unique Reassessment Amount: \$11,463.28
Parcel Count with Same Reassessment: 4

Payment Date	Refunded Amortization		Refunding Amortization		Savings		Annual Total
	Principal	Interest	Principal	Interest	Principal	Interest	
3/2/2014		\$335.77		\$226.29		\$109.48	
9/2/2014	\$1,380.73	335.77	\$1,468.79	174.82	(\$88.06)	160.95	\$182.37
3/2/2015		296.42		152.42		144.00	
9/2/2015	1,448.09	296.42	1,536.32	152.42	(88.23)	144.00	199.77
3/2/2016		254.43		128.99		125.44	
9/2/2016	1,532.28	254.43	1,586.96	128.99	(54.68)	125.44	196.20
3/2/2017		209.23		104.79		104.44	
9/2/2017	1,616.47	209.23	1,637.61	104.79	(21.14)	104.44	187.74
3/2/2018		161.74		79.81		81.93	
9/2/2018	1,734.33	161.74	1,705.14	79.81	29.19	81.93	193.05
3/2/2019		110.80		53.81		56.99	
9/2/2019	1,835.36	110.80	1,755.79	53.81	79.57	56.99	193.55
3/2/2020		56.88		27.03		29.85	
9/2/2020	1,936.39	56.88	1,772.67	27.03	163.72	29.85	223.42
Totals	\$11,483.65	\$2,850.54	\$11,463.28	\$1,494.81	\$20.37	\$1,355.73	\$1,376.10

CITY OF BRISBANE
Northeast Ridge Assessment District
(Reassessment and Refunding of 2013)

Comparison of the Refunded Parcel's Amortization with the Refunding Parcel's Amortization

APN: See Reassessment Roll

Unique Reassessment Amount: \$14,828.02
Parcel Count with Same Reassessment: 26

Payment Date	Refunded Amortization		Refunding Amortization		Savings		Annual Total
	Principal	Interest	Principal	Interest	Principal	Interest	
3/2/2014		\$434.33		\$292.71		\$141.62	
9/2/2014	\$1,786.01	434.33	\$1,899.91	226.13	(\$113.90)	208.20	\$235.92
3/2/2015		383.43		197.15		186.28	
9/2/2015	1,873.13	383.43	1,987.26	197.15	(114.13)	186.28	258.43
3/2/2016		329.11		166.85		162.26	
9/2/2016	1,982.04	329.11	2,052.77	166.85	(70.73)	162.26	253.79
3/2/2017		270.64		135.54		135.10	
9/2/2017	2,090.94	270.64	2,118.29	135.54	(27.35)	135.10	242.85
3/2/2018		209.22		103.24		105.98	
9/2/2018	2,243.40	209.22	2,205.64	103.24	37.76	105.98	249.72
3/2/2019		143.32		69.60		73.72	
9/2/2019	2,374.09	143.32	2,271.15	69.60	102.94	73.72	250.38
3/2/2020		73.58		34.97		38.61	
9/2/2020	2,504.77	73.58	2,292.99	34.97	211.78	38.61	289.00
Totals	\$14,854.38	\$3,687.26	\$14,828.02	\$1,933.54	\$26.37	\$1,753.72	\$1,780.09

CITY OF BRISBANE
Northeast Ridge Assessment District
(Reassessment and Refunding of 2013)

Comparison of the Refunded Parcel's Amortization with the Refunding Parcel's Amortization

APN: See Reassessment Roll

Unique Reassessment Amount: \$14,828.03
Parcel Count with Same Reassessment: 45

Payment Date	Refunded Amortization		Refunding Amortization		Savings		Annual Total
	Principal	Interest	Principal	Interest	Principal	Interest	
3/2/2014		\$434.33		\$292.71		\$141.62	
9/2/2014	\$1,786.01	434.33	\$1,899.91	226.13	(\$113.90)	208.20	\$235.92
3/2/2015		383.43		197.15		186.28	
9/2/2015	1,873.13	383.43	1,987.26	197.15	(114.13)	186.28	258.43
3/2/2016		329.11		166.85		162.26	
9/2/2016	1,982.04	329.11	2,052.78	166.85	(70.74)	162.26	253.78
3/2/2017		270.64		135.54		135.10	
9/2/2017	2,090.94	270.64	2,118.29	135.54	(27.35)	135.10	242.85
3/2/2018		209.22		103.24		105.98	
9/2/2018	2,243.40	209.22	2,205.64	103.24	37.76	105.98	249.72
3/2/2019		143.32		69.60		73.72	
9/2/2019	2,374.09	143.32	2,271.16	69.60	102.93	73.72	250.37
3/2/2020		73.58		34.97		38.61	
9/2/2020	2,504.77	73.58	2,292.99	34.97	211.78	38.61	289.00
Totals	\$14,854.38	\$3,687.26	\$14,828.03	\$1,933.54	\$26.35	\$1,753.72	\$1,780.07

REASSESSMENT ROLL

CITY OF BRISBANE
Northeast Ridge Assessment District
(Reassessment and Refunding of 2013)

Reassessment Roll

REASSESSMENT	ASSESSOR'S	TOTAL AS	AS
<u>ID</u>	<u>PARCEL NUMBER</u>	<u>PRELIMINARILY</u>	<u>CONFIRMED</u>
		<u>APPROVED</u>	<u>AND RECORDED</u>
1	005-401-010	\$8,114.46	
2	005-401-040	10,497.28	
3	005-401-060	8,114.46	
4	005-401-180	10,626.07	
5	005-401-190	10,432.88	
6	005-401-200	10,626.07	
7	005-401-210	10,432.88	
8	005-401-220	10,626.07	
9	005-401-230	10,432.88	
10	005-401-310	7,341.66	
11	005-401-320	8,951.65	
12	005-401-330	10,432.88	
13	005-401-340	10,626.07	
14	005-401-430	8,114.46	
15	005-401-440	7,341.66	
16	005-401-450	10,497.28	
17	005-401-460	7,341.66	
18	005-401-470	8,951.65	
19	005-401-480	11,463.28	
20	005-401-490	10,497.28	
21	005-401-500	8,951.65	
22	005-401-510	8,114.46	
23	005-401-520	11,463.28	
24	005-401-530	10,497.28	
25	005-401-540	11,463.28	
26	005-401-550	7,341.66	
27	005-401-570	10,626.07	
28	005-401-580	10,432.88	
29	005-402-350	8,951.65	
30	005-402-360	8,114.46	
31	005-402-370	7,341.66	
32	005-402-380	10,497.28	
33	005-402-420	7,341.66	
34	005-402-430	11,463.28	
35	005-402-440	8,114.46	
36	005-402-450	8,951.65	
37	005-510-070	6,979.68	
38	005-510-080	6,979.68	
39	005-510-090	6,979.68	
40	005-510-100	6,979.68	
41	005-510-110	6,979.68	
42	005-510-120	6,979.68	
43	005-510-130	6,979.68	

CITY OF BRISBANE
Northeast Ridge Assessment District
(Reassessment and Refunding of 2013)

Reassessment Roll

REASSESSMENT	ASSESSOR'S	TOTAL AS	AS
<u>ID</u>	<u>PARCEL NUMBER</u>	<u>PRELIMINARILY</u>	<u>CONFIRMED</u>
		<u>APPROVED</u>	<u>AND RECORDED</u>
44	005-510-140	6,979.68	
45	005-510-150	6,979.68	
46	005-510-160	6,979.67	
47	005-510-170	6,979.67	
48	005-510-180	6,979.67	
49	005-510-190	6,979.67	
50	005-510-200	6,979.67	
51	005-510-220	6,979.67	
52	005-510-230	6,979.67	
53	005-510-240	6,979.67	
54	005-510-260	14,828.03	
55	005-510-270	14,828.03	
56	005-510-280	14,828.03	
57	005-510-290	14,828.03	
58	005-510-300	14,828.03	
59	005-510-310	14,828.03	
60	005-550-010	14,828.03	
61	005-550-020	14,828.03	
62	005-550-030	14,828.03	
63	005-550-040	14,828.03	
64	005-550-050	14,828.03	
65	005-550-060	14,828.03	
66	005-550-070	14,828.03	
67	005-550-080	14,828.03	
68	005-550-090	14,828.03	
69	005-550-100	14,828.03	
70	005-550-110	14,828.03	
71	005-550-120	14,828.03	
72	005-550-130	14,828.03	
73	005-550-140	14,828.03	
74	005-550-150	14,828.03	
75	005-550-160	14,828.03	
76	005-550-170	14,828.03	
77	005-550-180	14,828.03	
78	005-550-190	14,828.03	
79	005-550-200	14,828.03	
80	005-550-210	14,828.03	
81	005-550-220	14,828.03	
82	005-550-230	14,828.03	
83	005-550-240	14,828.03	
84	005-550-250	14,828.03	
85	005-550-260	14,828.03	
86	005-550-270	14,828.03	

CITY OF BRISBANE
Northeast Ridge Assessment District
(Reassessment and Refunding of 2013)

Reassessment Roll

REASSESSMENT	ASSESSOR'S	TOTAL AS	AS
<u>ID</u>	<u>PARCEL NUMBER</u>	<u>PRELIMINARILY</u>	<u>CONFIRMED</u>
		<u>APPROVED</u>	<u>AND RECORDED</u>
87	005-550-280	14,828.03	
88	005-550-290	14,828.03	
89	005-550-300	14,828.03	
90	005-550-310	14,828.03	
91	005-550-320	14,828.03	
92	005-550-330	14,828.03	
93	005-550-340	14,828.03	
94	005-550-350	14,828.03	
95	005-550-360	14,828.03	
96	005-550-370	14,828.03	
97	005-550-380	14,828.03	
98	005-550-390	14,828.03	
99	005-550-400	14,828.02	
100	005-550-410	14,828.02	
101	005-550-420	14,828.02	
102	005-550-430	14,828.02	
103	005-550-440	14,828.02	
104	005-550-450	14,828.02	
105	005-550-460	14,828.02	
106	005-550-470	14,828.02	
107	005-550-480	14,828.02	
108	005-550-490	14,828.02	
109	005-550-500	14,828.02	
110	005-550-510	14,828.02	
111	005-550-520	14,828.02	
112	005-550-530	14,828.02	
113	005-550-540	14,828.02	
114	005-550-550	14,828.02	
115	005-550-560	14,828.02	
116	005-550-570	14,828.02	
117	005-550-580	14,828.02	
118	005-550-590	14,828.02	
119	005-550-600	14,828.02	
120	005-550-610	14,828.02	
121	005-550-620	14,828.02	
122	005-550-630	14,828.02	
123	005-550-640	14,828.02	
124	005-550-650	14,828.02	
125	103-840-010	4,642.83	
126	103-840-020	5,067.79	
127	103-840-030	3,220.03	
128	103-840-040	3,799.63	
129	103-840-050	5,222.88	

CITY OF BRISBANE
Northeast Ridge Assessment District
(Reassessment and Refunding of 2013)

Reassessment Roll

REASSESSMENT	ASSESSOR'S	TOTAL AS	AS
<u>ID</u>	<u>PARCEL NUMBER</u>	<u>PRELIMINARILY</u>	<u>CONFIRMED</u>
		<u>APPROVED</u>	<u>AND RECORDED</u>
130	103-840-060	4,642.83	
131	103-840-070	5,067.79	
132	103-840-080	3,220.03	
133	103-840-090	3,799.63	
134	103-840-100	5,222.88	
135	103-840-110	3,220.03	
136	103-840-120	3,799.63	
137	103-840-130	5,222.88	
138	103-930-010	4,379.24	
139	103-930-020	5,216.43	
140	103-930-030	7,856.86	
141	103-930-040	4,379.24	
142	103-930-050	5,216.43	
143	103-930-060	4,379.24	
144	103-930-070	5,216.43	
145	103-930-080	7,212.86	
146	103-930-090	4,379.24	
147	103-930-100	5,216.43	
148	103-930-110	7,212.86	
149	103-950-010	4,379.24	
150	103-950-020	5,216.43	
151	103-950-030	7,856.86	
152	103-950-040	4,379.24	
153	103-950-050	5,216.43	
154	103-950-060	4,379.24	
155	103-950-070	5,216.43	
156	103-950-080	7,212.86	
157	103-950-090	4,379.24	
158	103-950-100	5,216.43	
159	103-950-110	7,856.86	
160	103-950-120	4,379.24	
161	103-950-130	5,216.43	
162	103-960-010	4,379.24	
163	103-960-020	5,216.43	
164	103-960-030	6,440.06	
165	103-960-040	7,856.86	
166	103-960-050	7,856.86	
167	103-960-060	4,379.24	
168	103-960-070	5,216.43	
169	103-960-080	7,856.86	
170	103-960-090	4,379.24	
171	103-960-100	5,216.43	
172	103-980-010	5,222.88	

CITY OF BRISBANE
Northeast Ridge Assessment District
(Reassessment and Refunding of 2013)

Reassessment Roll

REASSESSMENT	ASSESSOR'S	TOTAL AS	AS
ID	PARCEL NUMBER	PRELIMINARILY	CONFIRMED
ID	PARCEL NUMBER	APPROVED	AND RECORDED
173	103-980-020	3,799.63	
174	103-980-030	3,220.03	
175	103-980-040	3,928.42	
176	103-980-050	5,222.88	
177	103-980-060	3,799.63	
178	103-980-070	3,220.03	
179	103-980-080	3,928.42	
180	103-980-090	5,222.88	
181	103-980-100	3,799.63	
182	103-980-110	3,220.03	
183	103-980-120	3,928.42	
184	103-990-010	5,222.88	
185	103-990-020	3,799.63	
186	103-990-030	3,220.03	
187	103-990-040	3,928.42	
188	103-990-050	5,222.88	
189	103-990-060	3,799.63	
190	103-990-070	3,220.03	
191	103-990-080	3,928.42	
192	103-990-090	5,222.88	
193	103-990-100	3,799.63	
194	103-990-110	3,220.03	
195	103-990-120	3,928.42	
196	104-020-010	7,212.86	
197	104-020-020	6,440.06	
198	104-020-030	7,856.86	
199	104-020-040	7,212.86	
200	104-020-050	6,440.06	
201	104-020-060	7,856.86	
202	104-030-010	4,379.24	
203	104-030-020	5,216.43	
204	104-030-030	6,440.06	
205	104-030-040	7,856.86	
206	104-030-050	7,856.86	
207	104-030-060	4,379.24	
208	104-030-070	5,216.43	
209	104-030-080	7,212.86	
210	104-030-090	4,379.24	
211	104-030-100	5,216.43	
212	104-030-110	7,212.86	
213	104-050-010	5,222.88	
214	104-050-020	3,799.63	
215	104-050-030	3,220.03	

CITY OF BRISBANE
Northeast Ridge Assessment District
(Reassessment and Refunding of 2013)

Reassessment Roll

REASSESSMENT	ASSESSOR'S	TOTAL AS	AS
<u>ID</u>	<u>PARCEL NUMBER</u>	<u>PRELIMINARILY</u>	<u>CONFIRMED</u>
		<u>APPROVED</u>	<u>AND RECORDED</u>
216	104-050-040	5,067.79	
217	104-050-050	4,642.83	
218	104-050-060	5,222.88	
219	104-050-070	3,799.63	
220	104-050-080	3,220.03	
221	104-050-090	5,067.79	
222	104-050-100	4,642.83	
223	104-050-110	5,222.88	
224	104-050-120	3,799.63	
225	104-050-130	3,220.03	
226	104-050-140	5,222.88	
227	104-050-150	3,799.63	
228	104-050-160	3,220.03	
229	104-050-170	5,067.79	
230	104-050-180	4,642.83	
231	104-050-190	5,222.88	
232	104-050-200	3,799.63	
233	104-050-210	3,220.03	
234	104-050-220	5,067.79	
235	104-050-230	4,642.83	
236	104-050-240	5,222.88	
237	104-050-250	3,799.63	
238	104-050-260	3,220.03	
239	104-060-010	5,222.88	
240	104-060-020	3,799.63	
241	104-060-030	3,220.03	
242	104-060-040	5,067.79	
243	104-060-050	4,642.83	
244	104-060-060	5,222.88	
245	104-060-070	3,799.63	
246	104-060-080	3,220.03	
247	104-060-090	5,067.79	
248	104-060-100	4,642.83	
249	104-060-110	5,222.88	
250	104-060-120	3,799.63	
251	104-060-130	3,220.03	
252	104-070-010	4,379.24	
253	104-070-020	5,216.43	
254	104-070-030	7,212.86	
255	104-080-010	7,212.86	
256	104-080-020	6,440.06	
257	104-080-030	7,856.86	
258	104-080-040	7,212.86	

CITY OF BRISBANE
Northeast Ridge Assessment District
(Reassessment and Refunding of 2013)

Reassessment Roll

REASSESSMENT	ASSESSOR'S	TOTAL AS	AS
ID	PARCEL NUMBER	PRELIMINARILY	CONFIRMED
		APPROVED	AND RECORDED
259	104-080-050	6,440.06	
260	104-080-060	7,856.86	
261	104-090-010	4,379.24	
262	104-090-020	5,216.43	
263	104-090-030	7,212.86	
264	104-090-040	4,379.24	
265	104-090-050	5,216.43	
266	104-090-060	7,212.86	
267	104-100-010	7,212.86	
268	104-100-020	6,440.06	
269	104-100-030	7,856.86	
270	104-100-040	7,212.86	
271	104-100-050	6,440.06	
272	104-100-060	7,856.86	
273	104-110-010	4,379.24	
274	104-110-020	5,216.43	
275	104-110-030	7,212.86	
276	104-110-040	4,379.24	
277	104-110-050	5,216.43	
278	104-110-060	7,212.86	
279	104-120-010	4,379.24	
280	104-120-020	5,216.43	
281	104-120-030	7,856.86	
282	104-120-040	4,379.24	
283	104-120-050	5,216.43	
284	104-120-060	7,212.86	
285	104-120-070	6,440.06	
286	104-120-080	7,856.86	
287	104-130-010	4,379.24	
288	104-130-020	5,216.43	
289	104-130-030	6,440.06	
290	104-130-040	7,856.86	
291	104-130-050	7,856.86	
292	104-130-060	4,379.24	
293	104-130-070	5,216.43	
294	104-130-080	7,212.86	
295	104-140-010	7,212.86	
296	104-140-020	6,440.06	
297	104-140-030	7,856.86	
298	104-140-040	4,379.24	
299	104-140-050	5,216.43	
300	104-140-060	7,212.86	
301	104-140-070	4,379.24	

CITY OF BRISBANE
Northeast Ridge Assessment District
(Reassessment and Refunding of 2013)

Reassessment Roll

REASSESSMENT	ASSESSOR'S	TOTAL AS	AS
<u>ID</u>	<u>PARCEL NUMBER</u>	<u>PRELIMINARILY</u>	<u>CONFIRMED</u>
		<u>APPROVED</u>	<u>AND RECORDED</u>
302	104-140-080	5,216.43	
303	104-140-090	7,212.86	
304	104-150-010	4,379.24	
305	104-150-020	5,216.43	
306	104-150-030	7,212.86	
307	104-150-040	4,379.24	
308	104-150-050	5,216.43	
309	104-150-060	7,856.86	
310	104-150-070	4,379.24	
311	104-150-080	5,216.43	
312	104-160-010	5,222.88	
313	104-160-020	3,799.63	
314	104-160-030	3,220.03	
315	104-160-040	3,928.42	
316	104-160-050	5,222.88	
317	104-160-060	3,799.63	
318	104-160-070	3,220.03	
319	104-160-080	3,928.42	
320	104-160-090	5,222.88	
321	104-160-100	3,799.63	
322	104-160-110	3,220.03	
323	104-160-120	3,928.42	
324	104-160-130	5,222.88	
325	104-160-140	3,799.63	
326	104-160-150	3,220.03	
327	104-160-160	5,067.79	
328	104-160-170	4,642.83	
329	104-160-180	5,222.88	
330	104-160-190	3,799.63	
331	104-160-200	3,220.03	
332	104-160-210	5,067.79	
333	104-160-220	4,642.83	
334	104-160-230	5,222.88	
335	104-160-240	3,799.63	
336	104-160-250	3,220.03	
337	104-170-010	4,642.83	
338	104-170-020	5,067.79	
339	104-170-030	3,220.03	
340	104-170-040	3,928.42	
341	104-170-050	4,642.83	
342	104-170-060	5,067.79	
343	104-170-070	3,220.03	
344	104-170-080	3,928.42	

CITY OF BRISBANE
Northeast Ridge Assessment District
(Reassessment and Refunding of 2013)

Reassessment Roll

REASSESSMENT ID	ASSESSOR'S PARCEL NUMBER	TOTAL AS PRELIMINARILY APPROVED	AS CONFIRMED AND RECORDED
345	104-170-090	4,642.83	
346	104-170-100	5,067.79	
347	104-170-110	3,220.03	
348	104-170-120	3,928.42	
349	104-180-010	4,379.24	
350	104-180-020	5,216.43	
351	104-180-030	7,212.86	
352	104-180-040	7,212.86	
353	104-180-050	6,440.06	
354	104-180-060	7,856.86	
355	104-180-070	7,212.86	
356	104-180-080	6,440.06	
357	104-180-090	7,856.86	
358	104-190-010	5,222.88	
359	104-190-020	3,799.63	
360	104-190-030	3,220.03	
361	104-190-040	5,067.79	
362	104-190-050	4,642.83	
363	104-190-060	5,222.88	
364	104-190-070	3,799.63	
365	104-190-080	3,220.03	
366	104-190-090	5,067.79	
367	104-190-100	4,642.83	
368	104-190-110	5,222.88	
369	104-190-120	3,799.63	
370	104-190-130	3,220.03	
371	104-200-010	4,642.83	
372	104-200-020	5,067.79	
373	104-200-030	3,220.03	
374	104-200-040	3,928.42	
375	104-200-050	4,642.83	
376	104-200-060	5,067.79	
377	104-200-070	3,220.03	
378	104-200-080	3,928.42	
379	104-200-090	4,642.83	
380	104-200-100	5,067.79	
381	104-200-110	3,220.03	
382	104-200-120	3,928.42	
383	104-210-010	4,642.83	
384	104-210-020	5,067.79	
385	104-210-030	3,220.03	
386	104-210-040	3,928.42	
387	104-210-050	4,642.83	

CITY OF BRISBANE
Northeast Ridge Assessment District
(Reassessment and Refunding of 2013)

Reassessment Roll

REASSESSMENT ID	ASSESSOR'S PARCEL NUMBER	TOTAL AS PRELIMINARILY APPROVED	AS CONFIRMED AND RECORDED
388	104-210-060	5,067.79	
389	104-210-070	3,220.03	
390	104-210-080	3,928.42	
391	104-210-090	4,642.83	
392	104-210-100	5,067.79	
393	104-210-110	3,220.03	
394	104-210-120	3,928.42	
395	104-220-010	4,379.24	
396	104-220-020	5,216.43	
397	104-220-030	7,856.86	
398	104-220-040	4,379.24	
399	104-220-050	5,216.43	
400	104-220-060	4,379.24	
401	104-220-070	5,216.43	
402	104-220-080	7,212.86	
403	104-220-090	4,379.24	
404	104-220-100	5,216.43	
405	104-220-110	7,212.86	
406	104-230-010	5,222.88	
407	104-230-020	3,799.63	
408	104-230-030	3,220.03	
409	104-230-040	5,067.79	
410	104-230-050	4,642.83	
411	104-230-060	5,222.88	
412	104-230-070	3,799.63	
413	104-230-080	3,220.03	
414	104-230-090	5,067.79	
415	104-230-100	4,642.83	
416	104-230-110	5,222.88	
417	104-230-120	3,799.63	
418	104-230-130	3,220.03	
419	104-240-010	4,379.24	
420	104-240-020	5,216.43	
421	104-240-030	6,440.06	
422	104-240-040	7,856.86	
423	104-240-050	7,856.86	
424	104-240-060	4,379.24	
425	104-240-070	5,216.43	
426	104-240-080	7,212.86	
427	104-240-090	4,379.24	
428	104-240-100	5,216.43	
429	104-240-110	7,212.86	
430	104-250-010	5,222.88	

CITY OF BRISBANE
Northeast Ridge Assessment District
(Reassessment and Refunding of 2013)

Reassessment Roll

REASSESSMENT <u>ID</u>	ASSESSOR'S <u>PARCEL NUMBER</u>	TOTAL AS PRELIMINARILY <u>APPROVED</u>	AS CONFIRMED <u>AND RECORDED</u>
431	104-250-020	3,799.63	
432	104-250-030	3,220.03	
433	104-250-040	5,067.79	
434	104-250-050	4,642.83	
435	104-250-060	5,222.88	
436	104-250-070	3,799.63	
437	104-250-080	3,220.03	
438	104-250-090	5,067.79	
439	104-250-100	4,642.83	
440	104-250-110	5,222.88	
441	104-250-120	3,799.63	
442	104-250-130	3,220.03	
443	104-260-010	5,222.88	
444	104-260-020	3,799.63	
445	104-260-030	3,220.03	
446	104-260-040	5,067.79	
447	104-260-050	4,642.83	
448	104-260-060	5,222.88	
449	104-260-070	3,799.63	
450	104-260-080	3,220.03	
451	104-260-090	5,067.79	
452	104-260-100	4,642.83	
453	104-260-110	5,222.88	
454	104-260-120	3,799.63	
455	104-260-130	3,220.03	
456	104-270-010	5,222.88	
457	104-270-020	3,799.63	
458	104-270-030	3,220.03	
459	104-270-040	3,928.42	
460	104-270-050	5,222.88	
461	104-270-060	3,799.63	
462	104-270-070	3,220.03	
463	104-270-080	3,928.42	
464	104-270-090	5,222.88	
465	104-270-100	3,799.63	
466	104-270-110	3,220.03	
467	104-270-120	3,928.42	
468	104-280-010	7,212.86	
469	104-280-020	6,440.06	
470	104-280-030	7,856.86	
471	104-290-010	7,212.86	
472	104-290-020	6,440.06	
473	104-290-030	7,856.86	

CITY OF BRISBANE
Northeast Ridge Assessment District
(Reassessment and Refunding of 2013)

Reassessment Roll

REASSESSMENT ID	ASSESSOR'S PARCEL NUMBER	TOTAL AS PRELIMINARILY APPROVED	AS CONFIRMED AND RECORDED
474	104-290-040	7,212.86	
475	104-290-050	6,440.06	
476	104-290-060	7,856.86	
477	104-290-070	7,212.86	
478	104-290-080	6,440.06	
479	104-290-090	7,856.86	
480	104-300-010	7,683.63	
481	104-300-020	6,353.43	
482	104-300-030	7,683.63	
483	104-300-040	4,335.93	
484	104-300-050	5,135.44	
485	104-300-060	7,128.41	
486	104-310-010	5,222.88	
487	104-310-020	3,799.63	
488	104-310-030	3,220.03	
489	104-310-040	5,067.79	
490	104-310-050	4,642.83	
491	104-310-060	5,222.88	
492	104-310-070	3,799.63	
493	104-310-080	3,220.03	
494	104-310-090	5,067.79	
495	104-310-100	4,642.83	
496	104-310-110	5,222.88	
497	104-310-120	3,799.63	
498	104-310-130	3,220.03	
Totals:		\$3,395,000.00	

NAMES AND ADDRESSES OF PROPERTY OWNERS

CITY OF BRISBANE
Northeast Ridge Assessment District
(Reassessment and Refunding of 2013)

Names and Addresses of Property Owners

<u>D</u>	<u>APN</u>	<u>OWNER</u>	<u>ADDRESS</u>	<u>CITY, STATE, ZIP</u>
28	104-050-160	ABUDE EDWARD B & JENNIFER P	813 SWALLOWTAIL CT	BRISBANE, CA 94005
01	104-020-060	ACUNA F LIA	141 FOX SPARROW LN	BRISBANE, CA 94005
34	104-250-050	ALATTIYAT RAED & SHAWN	311 SWALLOWTAIL CT	BRISBANE, CA 94005
53	104-070-020	ALLEN ANNETTE B	133 RED HAWK CT	BRISBANE, CA 94005
44	104-060-060	ALVAREZ ALVIN N & CHEN GRACE	1717 CEDAR ST	SAN CARLOS, CA 94070
33	104-050-210	ALVERIO CHRISTINE L & VELEZ PEDRO ALVERI	823 SWALLOWTAIL CT	BRISBANE, CA 94005
70	104-100-040	AMANO YOICHI & SACHIKO	161 RED HAWK CT	BRISBANE, CA 94005
98	104-020-030	AMARILLAS ROBERT TR & AMARILLAS ROBERT T	153 FOX SPARROW LN	BRISBANE, CA 94005
37	103-840-130	APAWAN BENJAMIN S & LOIDA D	133 CRESCENT CT	BRISBANE, CA 94005
3	005-401-220	AQUINO JESUS A TR & AQUINO YOLANDA A TR	26 HUCKLEBERRY CT	BRISBANE, CA 94005
7	005-401-570	AQUINO JESUS A TR & AQUINO YOLANDA A TR	26 HUCKLEBERRY CT	BRISBANE, CA 94005
96	104-310-110	ARANEDA LUIS E	178 CYMBIDIUM CIR	SOUTH SAN FRANCIS, CA 94080
58	104-270-030	ATANGAN THERESA R	113 SWALLOWTAIL CT	BRISBANE, CA 94005
19	104-160-080	ATMADJAJA SONY SISKI	2408 A BRYANT ST	SAN FRANCISCO, CA 94110
03	104-140-090	AU-YOUNG JANICE	233 GOLDEN EAGLE LN	BRISBANE, CA 94005
35	104-250-060	AVERY KERRY L	325 SWALLOWTAIL CT	BRISBANE, CA 94005
38	103-960-070	AWAMURA GLENN	1079 W DAWN DR	TEMPE, AZ 85284
3	005-401-520	AYAR JOSE J	57 GOLDEN ASTER	BRISBANE, CA 94005
31	104-300-020	AYONAYON HILSA N & VERREOS ANTHONY N	122 WARBLER LN	BRISBANE, CA 94005
30	104-250-010	BAKALOVA SUZAN	315 SWALLOWTAIL CT	BRISBANE, CA 94005
51	104-260-090	BARANZINI SERGIO ENRIQUE & ARBETMAN ALEJ	222 SWALLOWTAIL CT	BRISBANE, CA 94005
7	005-401-460	BARRETT MATTHEW ARTHUR & MARGARET FANDRI	25 HUCKLEBERRY CT	BRISBANE, CA 94005
50	104-060-120	BASHA MICHAEL J & TANG MIRANDA M	632 CALLIPPE CT	BRISBANE, CA 94005
2	005-401-330	BAST BRIAN T & ELVIE P	16 HUCKLEBERRY CT	BRISBANE, CA 94005
70	104-280-030	BATTAD GEOFFREY N & JENNIFER	133 WARBLER LN	BRISBANE, CA 94005
36	104-310-010	BEJANSKI SVETOSLAV & SUSAN	215 CALLIPPE CT	BRISBANE, CA 94005
18	104-230-130	BERGLIND WILLIAM E	433 SWALLOWTAIL CT	BRISBANE, CA 94005
47	103-930-100	BERNSTEIN JAMES C	112 KESTREL CT	BRISBANE, CA 94005
31	104-310-060	BERRY JULIE D	225 CALLIPPE CT	BRISBANE, CA 94005
15	104-050-030	BIRNER KATHLEEN	113 ELFIN CT	BRISBANE, CA 94005
2	005-510-120	BLANDING JOHNNIE EST OF & BLANDING JAMES	64 GOLDEN ASTER CT	BRISBANE, CA 94005
32	104-300-030	BLICK CHRIS & HILA	151 CLIFF SWALLOW CT	BRISBANE, CA 94005
31	104-130-050	BLICK CHRISTOPHER RYAN & AZIMZAI HILA	151 CLIFF SWALLOW CT	BRISBANE, CA 94005
36	104-090-060	BREAULT RANDY L & GRACE A	141 RED HAWK CT	BRISBANE, CA 94005
58	104-080-040	BURKS RONALD W & JACQUELYN L	113 RED HAWK CT	BRISBANE, CA 94005
39	104-310-040	BUSHONG MATHEW & JESUSA	212 CALLIPPE CT	BRISBANE, CA 94005
02	104-310-070	BUSTANY ISMAIL & KHALAF TALA	224 CALLIPPE CT	BRISBANE, CA 94005
26	104-240-080	BUSTANY MOHAMMED SALEM & KOMAKI AIRA KOM	632 BOURNE CT	DANVILLE, CA 94506
31	104-270-060	BUSTANY SALEM TR & BUSTANY ISSAM TR	122 SWALLOWTAIL CT	BRISBANE, CA 94005
42	104-170-060	CAI LENA H	322 CALLIPPE CT	BRISBANE, CA 94005
72	103-980-010	CALDWELL LIAM J	311 CRESCENT CT	BRISBANE, CA 94005
07	104-230-020	CALENTO PAUL C & ANTONIETTA	412 SWALLOWTAIL CT	BRISBANE, CA 94005
34	104-050-220	CARINO MITCHELLE A & JORGINA E	824 SWAKKOWTAIL AVE #301	SAN FRANCISCO, CA 94134
36	103-960-050	CARTER NIISA C	3825 LA SELVA DR	PALO ALTO, CA 94306
25	104-050-130	CASTRO LISA & HUBERT	131 ELFIN CT	BRISBANE, CA 94005
74	103-980-030	CHADHA DILMOHAN S	313 CRESCENT CT	BRISBANE, CA 94005
35	104-160-240	CHAN BRIDIGETTE WAI PIK	432 CALLIPPE CT	BRISBANE, CA 94005
04	104-210-120	CHAN CHRIS	731 SWALLOWTAIL CT	BRISBANE, CA 94005
79	104-200-090	CHAN DANNY K L & WOO BONNIE H M	634 SWALLOWTAIL CT	BRISBANE, CA 94005
75	104-290-050	CHAN HENRY H & VIVIAN W	152 WARBLER LN	BRISBANE, CA 94005
28	104-160-170	CHAN LEONARD CHING LAP	411 CALLIPPE CT	BRISBANE, CA 94005
37	104-050-250	CHAN LISA & REGUERIN EMILIO A JR	152 CLIFF SWALLOW CT	BRISBANE, CA 94005
00	104-130-040	CHAN LISA & REGUERIN EMILIO A JR	152 CLIFF SWALLOW CT	BRISBANE, CA 94005
31	104-090-010	CHAN MAXINE B & CHEUNG LOREN	171 RED HAWK CT	BRISBANE, CA 94005
09	104-150-060	CHAN NATHAN B & SALANGSANG BEVERLY	223 WARBLER LN	BRISBANE, CA 94005
04	104-130-080	CHAN TING CHIU TR & CHAN LAURA SAU CHUN	627 20TH AVE	SAN FRANCISCO, CA 94121
4	005-510-140	CHAN VAN O & JOYCE S	58 GOLDEN ASTER CT	BRISBANE, CA 94005
29	104-050-170	CHANG CHI L	814 SWALLOWTAIL CT	BRISBANE, CA 94005
03	104-270-080	CHEN ANGELA Y	124 SWALLOWTAIL CT	BRISBANE, CA 94005
4	005-401-530	CHEN JOE C & LIN XUENA	55 GOLDEN ASTER CT	BRISBANE, CA 94005
74	104-200-040	CHEN LIANGFAN LEON	10390 MORETTI DR	CUPERTINO, CA 95014
35	104-080-010	CHEN SIQI & DING YI	121 RED HAWK CT	BRISBANE, CA 94005
3	005-401-200	CHEN SUNNY H P & RUTH Y H	450 POTRERO AVE	SAN FRANCISCO, CA 94110

CITY OF BRISBANE
Northeast Ridge Assessment District
(Reassessment and Refunding of 2013)

Names and Addresses of Property Owners

<u>APN</u>	<u>OWNER</u>	<u>ADDRESS</u>	<u>CITY, STATE, ZIP</u>
104-230-060	CHEONG ALICE	421 SWALLOWTAIL CT	BRISBANE, CA 94005
104-310-090	CHEUK SIMON TR & CHEUK DIANE TR	222 CALLIPPE CT	BRISBANE, CA 94005
104-140-050	CHEUNG NEVIN LAI-MAN & KEANE MEGAN ERIN	223 GOLDEN EAGLE LN	BRISBANE, CA 94005
104-220-090	CHIAM KIN	111 GOLDEN EAGLE LN	BRISBANE, CA 94005
104-090-040	CHIANG HUNG	142 RED HAWK CT	BRISBANE, CA 94005
104-270-070	CHOI HONG SUK & HWANG SAE BOM	3208 ARBOR LAKE DR	SAINT JOSEPH, MO 64506
104-170-070	CHOI SUNNY	323 CALLIPPE CT	BRISBANE, CA 94005
104-220-020	CHUA THOMAS E TR & CHUA KIM HOA TR	231 ACACIA LN	ALAMO, CA 94507
103-990-090	CHUNG KATHLEEN P & ALLEN ADONIS CHE	231 CRESCENT CT	BRISBANE, CA 94005
005-510-110	CHUNG WILLIAM STEPHEN & ZEE FRANCES LUP	66 GOLDEN ASTER CT	BRISBANE, CA 94005
103-980-060	CICCIARELLI JENNY	322 CRESCENT CT	BRISBANE, CA 94005
104-210-010	CO ERIC G	714 SWALLOWTAIL CT	BRISBANE, CA 94005
104-190-100	CO JEFFREY & AILEEN	89 LILY CT	BRISBANE, CA 94005
005-510-240	CO JEFFREY D & AILEEN	89 LILY CT	BRISBANE, CA 94005
104-140-040	COLVIN CLIFFORD B TR	222 GOLDEN EAGLE LN	BRISBANE, CA 94005
103-960-060	CONSUNTO EDITA M & CAROLYN	111 TANAGER CT	BRISBANE, CA 94005
104-020-050	COOKSTON RANDY & DONNA R	142 FOX SPARROW LN	BRISBANE, CA 94005
005-402-380	CORDERO RUEL & EMILY	31 LUPINE VALLEY CT	BRISBANE, CA 94005
103-930-060	CORMAN NICHOLAS	121 KESTREL CT	BRISBANE, CA 94005
104-190-010	CORNEJO WALTER F & BARBARA J	515 SWALLOWTAIL CT	BRISBANE, CA 94005
104-160-110	CORNELL JESSE SANTELLA & DIANA MAY	846 BANBURG LN	MILLBRAE, CA 94030
103-950-040	COULTER LESLIE F & SMITH BRIAN ALEXANDER	154 KESTREL CT	BRISBANE, CA 94005
104-170-050	COVERDALE RALPH THOMAS JR TR & COVERDALE	1715 JALISCO CT	SAN LUIS OBISPO, CA 93405
104-050-020	CUS RIKARD & ERIN MALIA	114 ELFIN CT	BRISBANE, CA 94005
104-220-050	DALMEIDA LIZETTE M TR & DALMEIDA COLLETT	505 CHELMSFORD RD	HILLSBOROUGH, CA 94010
104-170-030	DARTER CHRISTINE	313 CALLIPPE CT	BRISBANE, CA 94005
104-140-010	DEJESUS AUGUSTO S	213 GOLDEN EAGLE LN	BRISBANE, CA 94005
104-120-010	DELAY MARILYN	134 CLIFF SWALLOW CT	BRISBANE, CA 94005
104-220-080	DELUO ZHONG & ZHANG QI HUA	123 GOLDEN EAGLE LN	BRISBANE, CA 94005
104-260-060	DILLON KEVIN M & LEZLI D	225 SWALLOWTAIL CT	BRISBANE, CA 94005
104-180-070	DMG ASSET MGMT LLC	566 16TH AVE	SAN FRANCISCO, CA 94118
005-401-310	DO QUOCTHANG DOAN & DAVID TUAN MINH SY	75 GOLDEN ASTER CT	BRISBANE, CA 94005
104-030-070	DOLIS THOMAS RAYMOND II & WANG YANG	122 FOX SPARROW LN	BRISBANE, CA 94005
103-980-120	ENRIQUEZ RAYMUNDO L	334 CRESCENT CT	BRISBANE, CA 94005
104-170-040	ERBY KIMBERLY	314 CALLIPPE CT	BRISBANE, CA 94005
104-310-020	ESCOBAR ATHENA T	1745 HOLLY AVE	SAN BRUNO, CA 94066
005-401-550	ETCHISON CHARLES JOHN	51 GOLDEN ASTER CT	BRISBANE, CA 94005
104-190-090	ETEMAD BRIAN B	522 SWALLOWTAIL CT	BRISBANE, CA 94005
103-950-100	FENG FRANK	156 HIGH SIERRA DR	EXETER, CA 93221
104-030-030	FENG JANICE	133 FOX SPARROW LN	BRISBANE, CA 94005
104-300-060	FEYGELMAN SERGE N/A & ALDRICH THOMAS CHA	111 WARBLER LN	BRISBANE, CA 94005
104-050-120	FLORES ESTRELLA YU & NATHANIEL NOEL Y	132 ELFIN CT	BRISBANE, CA 94005
005-401-340	FLORES MARIANO & ANGELI	14 HUCKLEBERRY CT	BRISBANE, CA 94005
104-160-050	FONG SIMON & TAM MARY	521 CALLIPPE CT	BRISBANE, CA 94005
104-030-050	FONG VERNON KENT	135 FOX SPARROW LN	BRISBANE, CA 94005
104-270-100	FORSSATT MALIHE N	13456 VIA VARRA #413	BROMFIELD, CO 80020
104-090-030	FREED DAVID M & WILLIAMS TANYA L	173 RED HAWK CT	BRISBANE, CA 94005
104-230-040	FRYER KEVIN L TR & FRYER KEVIN TRUST	414 SWALLOWTAIL CT	BRISBANE, CA 94005
104-180-030	FUAD TUROCHAS CHRISTEVE	314 TAYLOR RD	SHORT HILLS, NJ 07078
104-200-110	FULLOVE TOMMY TEE II & MALANIE CHANEL	632 SWALLOWTAIL CT	BRISBANE, CA 94005
103-930-010	FURR KERRY B & KERN SUSAN L	131 KESTREL CT	BRISBANE, CA 94005
104-210-060	GADRE ASHWANI & PRADEEP	1406 LEXINGTON ST	TUSTIN, CA 92782
104-130-070	GAGE-SY LINDA & SY OUSMANE	176 LINDA VISTA DR	DALY CITY, CA 94014
103-980-020	GARCIA ERICA D & MICHAEL B	312 CRESCENT CT	BRISBANE, CA 94005
104-230-010	GARVEY PAUL J & HELEN T	251 COUNTRY CLUB DR	SAN FRANCISCO, CA 94132
104-310-120	GEE ANDREW	232 CALLIPPE CT	BRISBANE, CA 94005
104-220-070	GELLON VICKY V K	1321 BREWSTER DR	EL CERRITO, CA 94530
104-260-040	GIBSON LESTER L	212 SWALLOWTAIL CT	BRISBANE, CA 94005
104-150-070	GOMEZ MANUEL E & BETTY L	224 WARBLER LN	BRISBANE, CA 94005
104-120-080	GOODING DOUGLAS M & KATHRYN M	141 CLIFF SWALLOW CT	BRISBANE, CA 94005
103-930-070	GRAY ALANE M TR & GRAY ALANE M TRUST	122 KESTREL CT	BRISBANE, CA 94005
104-160-180	GREENBAUM TODD W & DIALLO ASSIATOU	425 CALLIPPE CT	BRISBANE, CA 94005
104-020-020	GRIFFIN NEAL & JANINE MIRANDO	152 FOX SPARROW LN	BRISBANE, CA 94005

CITY OF BRISBANE
Northeast Ridge Assessment District
(Reassessment and Refunding of 2013)

Names and Addresses of Property Owners

<u>APN</u>	<u>OWNER</u>	<u>ADDRESS</u>	<u>CITY, STATE, ZIP</u>
005-402-450	HABASH ANTONE K	41 LUPINE VALLEY CT	BRISBANE, CA 94005
104-200-100	HAMMOND CHRISTOPHER L	1375 MANZANITA DR	MILLBRAE, CA 94030
104-250-070	HAURY KATHERINE DEAN TR	1668 SPRINGHAVEN AVE	NEWBURY PARK, CA 91320
103-960-100	HAYASHI WESLEY	8875 COSTA VERDE BLVD #119	SAN DIEGO, CA 92122
103-960-030	HEINTZ KURT	223 FOX SPARROW LN	BRISBANE, CA 94005
005-402-420	HERRERA STEVEN J TR & HERRERA ISABEL G T	39 LUPINE VALLEY CT	BRISBANE, CA 94005
104-220-100	HICKEY JOAN	112 GOLDEN EAGLE LN	BRISBANE, CA 94005
104-110-060	HICKS VALERIE C	123 CLIFF SWALLOW CT	BRISBANE, CA 94005
005-401-060	HINES HOWARD R & GAIL L	65 GOLDEN ASTER CT	BRISBANE, CA 94005
104-170-090	HITOSHI YASUMICHI	331 CALLIPPE CT	BRISBANE, CA 94005
104-060-130	HO DARRICK KA	633 CALLIPPE CT #U-133	BRISBANE, CA 94005
104-110-010	HO KA WENG & WU BECKY TAG CHIU	2327 NIGHT SHADE LN	FREMONT, CA 94539
103-930-090	HOANG CINDY K	111 KESTREL CT	BRISBANE, CA 94005
104-150-010	HOANG VINH & CHRISTINA THUYTIEN	211 WARBLER LN	BRISBANE, CA 94005
104-060-080	HOLT ALAN L	623 CALLIPPE CT	BRISBANE, CA 94005
005-510-150	HOM DAVID & ELENA	56 GOLDEN ASTER CT	BRISBANE, CA 94005
104-250-080	HOM DAVID W & ELENA G	323 SWALLOWTAIL CT	BRISBANE, CA 94005
103-840-090	HORENSTEIN LESLIE LIANE & ISADORE DAVIS	1793 ESCALANTE WAY	BURLINGAME, CA 94010
104-160-150	HORN PRISCILLA D	1777 LAFAYETTE ST #105	SANTA CLARA, CA 95050
005-401-540	HORNICK CHRISTOPHER G	53 GOLDEN ASTER CT	BRISBANE, CA 94005
104-240-090	HOROWITT STEPHEN E & MORRIS MARK S	141 GOLDEN EAGLE LN	BRISBANE, CA 94005
104-230-120	HOTZEL ISIDRO TR & HOTZEL KATHY J TR	432 SWALLOWTAIL CT	BRISBANE, CA 94005
104-060-040	HOWARD ROBERT I & PARKER CAROLYN L	614 CALLIPPE CT	BRISBANE, CA 94005
104-030-110	HU DANIEL C TR & HU ALICE T TR	113 FOX SPARROW LN	BRISBANE, CA 94005
104-270-120	HU STEVE	134 SWALLOWTAIL CT	BRISBANE, CA 94005
104-250-090	HUANG XIN & XIE XINXIN	322 SWALLOWTAIL CT	BRISBANE, CA 94005
104-230-110	HUNG HARRY HIN WAI	431 SWALLOW TAIL CT	BRISBANE, CA 94005
104-050-070	HUNTINGTON MAUREEN	124 ELFIN CT	BRISBANE, CA 94005
104-030-010	IKE STEVE	131 FOX SPARROW LN	BRISBANE, CA 94005
104-280-020	IP KAI & CHENG LIZZIE LI CHEZ	672 VINTAGE VALLEY DR	FAIRFIELD, CA 94534
103-950-020	IP KEVIN KA WING & LEE JENNY A	152 KESTREL CT	BRISBANE, CA 94005
104-310-050	IZADI ROSHAN TR	633 CALLIPPE CT	BRISBANE, CA 94005
104-270-010	JOHNSON CHRISTOPHER C	111 SWALLOWTAIL CT	BRISBANE, CA 94005
104-190-080	JOHNSON SCOTT LEE & SUSAN REGAL	7200 WILLOW CREEK CIR	VALLEJO, CA 94591
005-401-210	JOMOK LEONARDO E & TERESITA N	24 HUCKLEBERRY CT	BRISBANE, CA 94005
104-050-090	JUNG PARKIN & LEE SARAH S	122 ELFIN CT	BRISBANE, CA 94005
104-270-110	JUNG STEPHEN A & LEUNG NANCY	133 SWALLOWTAIL CT	BRISBANE, CA 94005
104-190-120	KAMINAGA BRYANT R & CHIU EVONNE YUE ON	532 SWALLOWTAIL CT	BRISBANE, CA 94005
103-980-100	KAN SIU CHUN MAK TRUST	332 CRESCENT CT	BRISBANE, CA 94005
103-840-070	KANG HYE WEON & IN MO	24630 WILLOW TER	HARBOR CITY, CA 90710
103-960-090	KAPLAN GARY H & BANEGAS JOSE V	114 TANAGER CT	BRISBANE, CA 94005
103-840-060	KERAMATI SHIVA	121 CRESCENT CT	BRISBANE, CA 94005
104-120-050	KEREKES JOHN TR & KEREKES ALICE V TRUST	4331 N E COUCH ST	PORTLAND, OR 97213
103-950-050	KESSLER STEPHEN W TR & KESSLER DOLORES T	155 KESTREL CT	BRISBANE, CA 94005
104-230-090	KHA ELI	424 SWALLOWTAIL CT	BRISBANE, CA 94005
103-960-010	KHAMAR VIPUL M & MINAUTI P	221 FOX SPARROW LN	BRISBANE, CA 94005
104-190-070	KHO FLORENCE	524 SWALLOWTAIL CT	BRISBANE, CA 94005
104-260-110	KHODIA SALAH & BENDIJILALI NASRINE	233 SWALLOWTAIL CT	BRISBANE, CA 94005
005-402-360	KHOURY FADY SAMI TR & KHOURY SUSIE HANHA	35 LUPINE VALLEY CT	BRISBANE, CA 94005
104-180-060	KIM JAE S & HAE JUNG	123 ROCK WREN LN	BRISBANE, CA 94005
103-990-120	KIM JANE O & BYUN TONY S	234 CRESCENT CT	BRISBANE, CA 94005
104-260-100	KIM JIN HYUNG	1353 DON KIRK ST	LOS ALTOS, CA 94024
104-110-030	KIM SANG J & CHEN JOYCE	111 CLIFF SWALLOW CT	BRISBANE, CA 94005
104-260-070	KLEIN CAROL S & ABE	224 SWALLOWTAIL CT	BRISBANE, CA 94005
104-030-060	KLEIN LAWRENCE F & J I TRS	3917 FAWNGLN PL	SANTA ROSA, CA 95403
104-050-240	KLEIN LAWRENCE F & J I TRS	3917 FAWNGLN PL	SANTA ROSA, CA 95403
104-240-060	KLEIN LAWRENCE F TR & KLEIN JEANETTE I T	3917 FAWNGLN PL	SANTA ROSA, CA 95403
104-160-040	KOH NGOC UYEN	514 CALLIPPE CT	BRISBANE, CA 94005
104-210-090	KOHLI GAURAV	734 SWALLOWTAIL CT	BRISBANE, CA 94005
104-290-030	KOHN JOSEPH & MARINA	141 WARBLER LN	BRISBANE, CA 94005
103-960-040	KON ALEXANDER & TRUKHANOVA SVETLANA	224 FOX SPARROW LN	BRISBANE, CA 94005
104-260-130	KONG DONNY & DIEP ANNIE	231 SWALLOWTAIL CT	BRISBANE, CA 94005
005-402-440	KUANG JOE YUXIONG	2007 CLARICE LN	BURLINGAME, CA 94010

CITY OF BRISBANE
Northeast Ridge Assessment District
(Reassessment and Refunding of 2013)

Names and Addresses of Property Owners

<u>APN</u>	<u>OWNER</u>	<u>ADDRESS</u>	<u>CITY, STATE, ZIP</u>
104-310-030	KUNG RAY W	441 7TH AVE #3	SAN FRANCISCO, CA 94118
104-230-100	KWAN FRANCO TR & KWAN MEI TR	425 SWALLOWTAIL CT	BRISBANE, CA 94005
103-950-010	KWONG MAE	3020 ISSAQUAH PINE LAKE SE #551	SAMMAMISH, WA 98075
103-840-050	LABUGUEN RONALD H & THERESE G	115 CRESCENT CT	BRISBANE, CA 94005
103-950-080	LAKOWSKY ALEXANDER & BATLIN ANDRA	143 KESTREL CT	BRISBANE, CA 94005
104-310-080	LAM TUNG T & HOANG EMILY	3003 WALTER ST	MAPLEWOOD, MN 55109
104-250-040	LAQUINDANUM JOAN L & ARANA JOMAR D	313 HABITAT WAY	DALY CITY, CA 94014
104-210-040	LARSON CHARLENE	711 SWALLOWTAIL CT	BRISBANE, CA 94005
104-220-110	LAU ALEX C & SUNDSTROM DAISY	113 GOLDEN EAGLE LN	BRISBANE, CA 94005
104-220-060	LAU DAVID	121 GOLDEN EAGLE LN	BRISBANE, CA 94005
104-260-010	LAU HENRY IKMING	215 SWALLOWTAIL CT	BRISBANE, CA 94005
104-130-060	LAYPORT LEE N III & REBECCA M	161 CLIFF SWALLOW CT #6A	BRISBANE, CA 94005
104-210-070	LAZARO CAROLYN	722 SWALLOWTAIL CT	BRISBANE, CA 94005
104-240-100	LE QUY	142 GOLDEN EAGLE LN	BRISBANE, CA 94005
104-060-090	LEDUCQ MATTHEW & GORE-LEDUCQ LINDSAY	624 CALLIPPE CT	BRISBANE, CA 94005
104-270-020	LEE ANN BONILLA & KALVIN	112 SWALLOWTAIL CT	BRISBANE, CA 94005
005-510-160	LEE DANTE K TR & LEE JENNIFER L TR	54 GOLDEN ASTER CT	BRISBANE, CA 94005
005-510-080	LEE DAVID	72 GOLDEN ASTER CT	BRISBANE, CA 94005
104-060-010	LEE HOWARD & LI DONGMEI	611 CALLIPPE CT	BRISBANE, CA 94005
104-180-080	LEE MINYOUNG & SHINYOUNG	112 ROCK WREN LN	BRISBANE, CA 94005
103-960-080	LEE MYRA J & ANDUHA GORDON	113 TANAGER CT	BRISBANE, CA 94005
104-310-130	LEE WILSON & MANN GRACE	554 VENTURA AVE	SAN MATEO, CA 94403
104-150-080	LEE-BAIRD MARISSA A & BAIRD TEASTER JR	225 WARBLER LN	BRISBANE, CA 94005
104-030-100	LEHMAN ELLEN A TR & LEHMAN ELLEN A TRUST	112 FOX SPARROW LN	BRISBANE, CA 94005
104-290-010	LI GUANGMIN TR & SUN SONG QUAN TR	143 WARBLER LN	BRISBANE, CA 94005
104-240-050	LI RAYMOND CHEUK & CHEUNG YUK YING	165 GOLDEN EAGLE LN	BRISBANE, CA 94005
103-840-030	LIBORO RICHARD ANTHONY & MARY ROSALYNN	113 CRESCENT CT	BRISBANE, CA 94005
104-060-020	LICHAA STEPHANIE	612 CALLIPPE CT	BRISBANE, CA 94005
104-210-110	LIM BRANDON	732 SWALLOWTAIL CT	BRISBANE, CA 94005
103-960-020	LIMSICO CARL ROLAND TAN	PO BOX 61	BRISBANE, CA 94005
005-402-430	LIMSICO CHAD & WENDY YUEN & CARY L & ROS	45 LUPINE VALLEY CT	BRISBANE, CA 94005
104-090-020	LIPKIN ALEXANDR & ALEXANDRA	172 RED HAWK CT	BRISBANE, CA 94005
005-402-350	LIPKOWITZ GARY A	37 LUPINE VALLEY CT	BRISBANE, CA 94005
005-510-070	LIU LINDA L	74 GOLDEN ASTER CT	BRISBANE, CA 94005
005-401-010	LIU RAYMOND TR & LIU SCHNITZER TR	77 GOLDEN ASTER CT	BRISBANE, CA 94005
104-200-050	LIU XIN	624 SWALLOWTAIL CT	BRISBANE, CA 94005
103-980-110	LO JA NI	333 CRESCENT CT	BRISBANE, CA 94005
104-170-100	LO MATLE & PETER	332 CALLIPPE CT	BRISBANE, CA 94005
103-950-030	LO WILSON W & CHEUNG EVA M	153 KESTREL CT	BRISBANE, CA 94005
103-950-070	LORENZO MINERVA F	142 KESTREL CT	BRISBANE, CA 94005
103-930-110	LOUIE ALVIN S & ANGELITA	113 KESTREL CT	BRISBANE, CA 94005
005-510-190	LOUIE NOLAN & HONG KIN	81 LILY CT	BRISBANE, CA 94005
005-401-480	LU DANNY TR & LU LINDA TR	29 HUCKLEBERRY CT	BRISBANE, CA 94005
103-990-070	LUI CLIFFORD TR & LEE AGNES TR	223 CRESCENT CT	BRISBANE, CA 94005
005-401-180	LUI HOIMAN & LAU WAI K	215 TULARE ST	BRISBANE, CA 94005
104-020-010	MACE GLORIA J & LESTER E	151 FOX SPARROW LN	BRISBANE, CA 94005
104-210-050	MANANSALA ROSAURO E	724 SWALLOWTAIL CT #821	BRISBANE, CA 94005
104-290-020	MANARA EMILE	142 WARBLER LN	BRISBANE, CA 94005
104-130-030	MANNICK CHERYL	153 CLIFF SWALLOW CT	BRISBANE, CA 94005
103-990-100	MANNION THOMAS MICHAEL TR & MANNION LIND	232 CRESCENT CT	BRISBANE, CA 94005
104-240-110	MARLOW JAYNE	143 GOLDEN EAGLE LN	BRISBANE, CA 94005
104-300-010	MARQUEZ MIGUEL	91 FLEMING AVE	SAN JOSE, CA 95127
104-180-010	MC CARROLL EDWARD PATRICK	124 NE 21ST CT	WILTON MANORS, FL 33305
103-840-040	MCHENRY KEVIN G TR & MCHENRY KEVIN G TRU	114 CRESCENT CT	BRISBANE, CA 94005
104-210-020	MCMULLEN WILLIAM JR & KIM JUNGHA E	713 SWALLOWTAIL CT	BRISBANE, CA 94005
104-160-070	MCNAMARA MICHELE E	523 CALLIPPE CT	BRISBANE, CA 94005
104-050-060	MCWATERS NANCY L TR & MCWATERS NANCY LEE	125 ELFIN CT	BRISBANE, CA 94005
104-050-040	MEIER CHARLES E & PAPALIA RACHAEL	112 ELFIN CT	BRISBANE, CA 94005
104-050-260	MERRITT JANNEH L TR & NAVARRO-MERRITT KA	833 SWALLOWTAIL CT	BRISBANE, CA 94005
103-950-110	MESTAS CHANNA & COLINDRES MICHELLE D	213 FOX SPARROW LN	BRISBANE, CA 94005
104-220-040	MICHAEL ISSA JOSEPH & TAMMI	1115 BROMFIELD RD	HILLSBOROUGH, CA 94010
104-050-230	MIHAYLOV MIHAIL L	825 SWALLOW TAIL CT	BRISBANE, CA 94005
005-510-220	MILLER WILLIAM T TR & MILLER CYNTHIA S T	85 LILY CT	BRISBANE, CA 94005

CITY OF BRISBANE
Northeast Ridge Assessment District
(Reassessment and Refunding of 2013)

Names and Addresses of Property Owners

<u>ID</u>	<u>APN</u>	<u>OWNER</u>	<u>ADDRESS</u>	<u>CITY, STATE, ZIP</u>
4	005-401-430	MIRANDA AMBEE A & IRENE C	15 HUCKLEBERRY CT	BRISBANE, CA 94005
34	104-070-030	MONARCH PROPERTIES LLC & QUAKER ASSETS L	131 RED HAWK CT	BRISBANE, CA 94005
34	104-160-230	MONIGHETTI ERICA & MISSILDINE ERIC	433 CALLIPPE CT	BRISBANE, CA 94005
31	103-950-130	MOODY MICHAEL C TR & MOODY MICHAEL C TRU	215 FOX SPARROW LN	BRISBANE, CA 94005
7	104-290-070	MORRIS THOMAS LANE TR & MORRIS KRISTIN C	163 WARBLER LN	BRISBANE, CA 94005
25	104-160-140	MOSTASISA JOSEPH & TOM SANDY	414 CALLIPPE CT	BRISBANE, CA 94005
30	104-270-050	MURANO KEVIN & IGAWA GAIL	121 SWALLOWTAIL CT	BRISBANE, CA 94005
36	104-160-250	MURRAY MARK	431 CALLIPPE CT	BRISBANE, CA 94005
30	104-260-080	NAKAHARA NORIO & NANAE	1543 LOS ALTOS DR	BURLINGAME, CA 94010
23	104-160-120	NALBANDIAN GREGORY MICHAEL & KAMAN	534 CALLIPPE CT	BRISBANE, CA 94005
0	005-401-490	NAVARRO WILLIAM G & NENITA P	445 WYANDOTTE AVE	DALY CITY, CA 94014
30	104-120-020	NEUSTADT ANDREW C	135 CLIFF SWALLOW CT	BRISBANE, CA 94005
30	104-050-180	NEWBERG KAREN E	815 SWALLOWTAIL CT	BRISBANE, CA 94005
27	104-050-150	NG LILY S TR & NG LILY S TRUST	812 SWALLOW TAIL	BRISBANE, CA 94005
0	005-510-100	NGUYEN PHI & ANTONIETTA	68 GOLDEN ASTER CT	BRISBANE, CA 94005
32	103-840-080	NGUYEN THUHUONG DOAN	123 CRESCENT CT	BRISBANE, CA 94005
79	103-980-080	NIJEM IHSAN H	324 CRESCENT CT	BRISBANE, CA 94005
10	103-930-030	OHLERT JEROME J & KIM SANG CHU	133 KESTREL CT	BRISBANE, CA 94005
15	104-060-070	OLSZEWSKI ANDRZEJ & NEBLETT TRACEY	622 CALLIPPE CT	BRISBANE, CA 94005
39	103-930-020	OLSZEWSKI PAUL J & EZENILDE A	1075 VALENCIA ST #7	SAN FRANCISCO, CA 94110
2	005-401-510	OMI GREGORY C & MARASIGAN CELINA P	59 GOLDEN ASTER CT	BRISBANE, CA 94005
14	104-170-080	ON PHILIP K	1407 W CATALPA #2	CHICAGO, IL 60640
38	103-990-050	ORDONA CRISTINA M	221 CRESCENT CT	BRISBANE, CA 94005
36	104-150-030	OREMLAND RONALD S & FRANCINE L	213 WARBLER LN	BRISBANE, CA 94005
11	104-060-030	ORTIZ ALEJANDRO	613 CALLIPPE CT	BRISBANE, CA 94005
32	104-210-100	PAJARILLO MARC TR & PAJARILLO MEGAN TR	733 SWALLOWTAIL CT	BRISBANE, CA 94005
76	104-200-060	PAN HAIHONG PAULINE	136 102ND AVE #218	BELLEVUE, WA 98004
1	005-401-320	PANELO RAUL M TR & PANELO GUIA B TR	73 GOLDEN ASTER CT	BRISBANE, CA 94005
11	104-250-120	PANGILINAN ANGELITA L	333 STONERIDGE LN	SAN FRANCISCO, CA 94134
34	103-950-060	PAREEK ALOK & SUMATI I PATEL	1231 SOUTHDOWN RD	HILLSBOROUGH, CA 94010
36	104-080-020	PARISON ALBERT J JR	122 RED HAWK CT	BRISBANE, CA 94005
38	104-170-020	PARK BYUNG C	312 CALIPPE CT	BRISBANE, CA 94005
18	104-170-120	PARKER AUDREY TR & BACCUS TRUST	14 VERNAL	IRVINE, CA 92603
0	005-510-200	PATEL JITEN & SADNA G	83 LILY CT	BRISBANE, CA 94005
10	104-230-050	PATEL JITEN R & SADNA G	83 LILY CT	BRISBANE, CA 94005
14	104-260-020	PATEL NIMESH	214 SWALLOWTAIL CT	BRISBANE, CA 94005
32	104-180-040	PATEL PARESH & JASAMA V	121 ROCK WREN LN #1151	BRISBANE, CA 94005
11	103-930-040	PATEL VARSHA I	PO BOX 1968	BURLINGAME, CA 94011
37	103-990-040	PEARSON JEANNE LEE & PHILLIP	15 FAIRLAWN CT	DALY CITY, CA 94015
2	005-510-230	PENTCHEV SAVA & KYURKCHIYSKA DIANA A	87 LILY CT	BRISBANE, CA 94005
34	103-990-010	PIERRE CYNTHIA CANUL TR & TICHENOR ALICE	4000 INNOVATOR DR #10102	SACRAMENTO, CA 95834
17	104-260-050	PINEDA ROMARIO & MARIE	211 SWALLOWTAIL CT	BRISBANE, CA 94005
35	104-150-020	PIZARRO GERARD A & NGUYEN TINA	212 WARBLER LN	BRISBANE, CA 94005
32	104-160-210	POLONSKIY VLADISLAV & SVETLANA	422 CALLIPPE CT	BRISBANE, CA 94005
33	104-160-220	PON MARC-ALLAN TR & PON TABITHA YOUNG TR	421 CALLIPPE CT	BRISBANE, CA 94005
35	104-310-100	PRITCHARD WALTER H III TR & PRITCHARD JE	475 VISTA GRANDE	GREENBRAE, CA 94904
39	104-270-040	RAMOS KARREN	114 SWALLOWTAIL CT	BRISBANE, CA 94005
71	104-200-010	REIMER DUANE R & JEANNE S	614 SWALLOWTAIL CT	BRISBANE, CA 94005
12	104-250-130	REJALI MOHAMAD ALI TR & SAMADI MERANGIZ	331 SWALLOWTAIL CT	BRISBANE, CA 94005
39	104-030-080	REN BING TING	123 FOX SPARROW LN	BRISBANE, CA 94005
33	104-190-060	REYES BERNARDO & EVANGELINE	525 SWALLOWTAIL CT	BRISBANE, CA 94005
39	104-250-100	ROBLING MICHAEL R	P O BOX 37-1265	MONTARA, CA 94037
30	104-080-060	RODRIGUEZ MARCO & JOLYNN	111 RED HAWK CT	BRISBANE, CA 94005
17	104-050-050	RODRIGUEZ MOISES NOWELL P	111 ELFIN CT	BRISBANE, CA 94005
5	005-401-190	RODRIGUEZ ROSE MARY	20 HUCKLEBERRY CT	BRISBANE, CA 94005
13	104-050-010	RODRIGUEZ STEPHEN	115 ELFIN CT	BRISBANE, CA 94005
30	104-210-080	ROSSI LAURA J	721 SWALLOWTAIL CT	BRISBANE, CA 94005
7	104-110-050	ROWELL EDWIN M & CONNOR NANCY E	122 CLIFF SWALLOW CT	BRISBANE, CA 94005
27	104-160-160	RUBIN VITALY & ORLINSKAYA BIANA	412 CALLIPPE CT	BRISBANE, CA 94005
34	104-260-120	RUSH ROBERT S	232 SWALLOWTAIL CT	BRISBANE, CA 94005
38	104-280-010	RUSH ROBERT S & NGUYEN MEGAN P	131 WARBLER LN	BRISBANE, CA 94005
74	104-110-020	RYAN JOHN J JR TR & RYAN KAREN M TR	815 TUNBRIDGE AVE	DANVILLE, CA 94526
25	104-240-070	SALAZAR DONNA D	152 GOLDEN EAGLE LN	BRISBANE, CA 94005

CITY OF BRISBANE
Northeast Ridge Assessment District
(Reassessment and Refunding of 2013)

Names and Addresses of Property Owners

<u>APN</u>	<u>OWNER</u>	<u>ADDRESS</u>	<u>CITY, STATE, ZIP</u>
104-020-040	SALLAM TAREK A & JULIE K	143 FOX SPARROW LN	BRISBANE, CA 94005
104-180-020	SALVAREZZA ROBERT M & DEVLIN AMANDA M	133 ROCK WREN LN	BRISBANE, CA 94005
103-840-100	SARTORIS FRANK A	125 CRESCENT CT	BRISBANE, CA 94005
103-990-030	SARUWATARI KINGO & MARIAN TRS & JEFF	213 CRESCENT CT	BRISBANE, CA 94005
005-401-470	SAYASANE PAMALA & ZAMMIT MICHAEL E	27 HUCKELBERRY CT	BRISBANE, CA 94005
104-240-040	SCHAVONE LOREN A & ANNA R	1620 PEACOCK LN	FULLERTON, CA 92833
104-160-130	SCHREIBER ESTHER DIANE & JOSEPH M	415 CALLIPPE CT	BRISBANE, CA 94005
103-990-020	SCIARRA ANTHONY P	101 BEAR COVE CT	VALLEJO, CA 94591
104-190-130	SCOTT NANCY WOO TR & SCOTT NANCY WOO TRU	531 SWALLOWTAIL CT	BRISBANE, CA 94005
104-050-080	SEGERSTROM DONALD TR	123 ELFIN CT	BRISBANE, CA 94005
103-980-040	SEMBRANO MARIE ANTONETTE	903 FARRIER PL	DALY CITY, CA 94014
104-200-080	SERNA RICHARD T & JUNKO	621 SWALLOWTAIL CT	BRISBANE, CA 94005
005-401-450	SERRANZANA RUFINO F TR & SERRANZANA REBE	14 TREESIDE CT	SO SAN FRANCISCO, CA 94080
104-160-200	SHEK DEREK H & KWAN MAGGIE M	423 CALLIPPE CT #323	BRISBANE, CA 94005
104-220-030	SHEN JIANFENG	801 HENLEY CT	SAN RAMON, CA 94583
104-200-020	SHIU EMMANUEL TIN CHING	613 SWALLOWTAIL CT	BRISBANE, CA 94005
104-060-100	SHPIER GENNADY & KUTSEBU FAINA	390 BEACH PARK BLVD	FOSTER CITY, CA 94404
104-050-200	SICCHIO DENISE ANN SPURGEON & CHRISTOPHE	1827 EL VERANO WAY	BELMONT, CA 94002
104-050-190	SID JOE JR & SAGUISAG-SID MARIA C	821 SWALLOWTAIL CT	BRISBANE, CA 94005
104-160-030	SIN JEAN	513 CALLIPPE CT	BRISBANE, CA 94005
104-110-040	SIU LOUIS CHUN LUNG & YIP SHEILA A	121 CLIFF SWALLOW CT	BRISBANE, CA 94005
104-120-060	SO WELLINGTON & JOOHEE N	143 CLIFF SWALLOW CT	BRISBANE, CA 94005
005-401-580	SOBREPENA VICTOR B & SOTTO JOANNE SIMPEL	12 HUCKLEBERRY CT	BRISBANE, CA 94005
103-990-080	SOKOLER MERYL	224 CRESCENT CT	BRISBANE, CA 94005
104-100-050	SOMERA ANDREW & KOTZAN PHILLIP	162 RED HAWK CT	BRISBANE, CA 94005
104-200-070	SOSNICK JASON M & DIMECH RAQUEL	622 SWALLOWTAIL CT	BRISBANE, CA 94005
104-290-090	STALLINGS DOUGLAS EYIMOFE	161 WARBLER LN	BRISBANE, CA 94005
104-080-030	STEWART JAY M	123 REDHAWK CT	BRISBANE, CA 94005
104-240-010	STONE ERIC T	161 GOLDEN EAGLE LN	BRISBANE, CA 94005
103-990-110	STRAW ELAINE J	233 CRESCENT CT	BRISBANE, CA 94005
104-060-050	SUBRAHMANYAM BALA	615 CALLIPPE CT	BRISBANE, CA 94005
104-260-030	SUM DICKSON & CHENG BONNIE PUI YAN	213 SWALLOWTAIL CT	BRISBANE, CA 94005
104-030-020	SUNG BONG RAN	132 FOX SPARROW LN	BRISBANE, CA 94005
104-050-140	SUYEISHI CRAIG	811 SWALLOWTAIL CT	BRISBANE, CA 94005
104-230-080	SY OUSMANE & GAGE-SY LINDA	176 LINDA VISTA DR	DALY CITY, CA 94014
104-030-040	TABASA IRENEO & DELIA	134 FOX SPARROW LN	BRISBANE, CA 94005
104-140-030	TAM OLIVIA	211 GOLDEN EAGLE LN	BRISBANE, CA 94005
104-100-030	TAN BUDI PRATAMA PUTRA	151 RED HAWK CT	BRISBANE, CA 94005
103-840-110	TAN GILBERT E & ARLENGELINE M	131 CRESCENT CT	BRISBANE, CA 94005
104-210-030	TANG FION M & TAM BENNY K	712 SWALLOWTAIL CT	BRISBANE, CA 94005
104-250-030	TAPIA ROBERT & MARIA ELENA	313 SWALLOWTAIL CT	BRISBANE, CA 94005
103-950-120	TEWALT JESSA	P O BOX 156724	SAN FRANCISCO, CA 94115
104-080-050	THAI KHOI XUAN & NGUYEN PHUONG K	112 RED HAWK CT	BRISBANE, CA 94005
104-290-060	THIND SURINDER S & BAJWA JASPREET	151 WARBLER LN	BRISBANE, CA 94005
005-510-170	TIEU THAI T & KIMBERLY & RICHARD & JANE	52 GOLDEN ASTER CT	BRISBANE, CA 94005
104-070-010	TOLENTINO JUSTIN & GONZALEZ MADELINE ANN	2623 18TH AVE	SAN FRANCISCO, CA 94116
005-510-260	TOLL CA XIX LP	2000 CROW CANYON PL #200	SAN RAMON, CA 94583
005-510-270	TOLL CA XIX LP	2000 CROW CANYON PL #200	SAN RAMON, CA 94583
005-510-280	TOLL CA XIX LP	2000 CROW CANYON PL #200	SAN RAMON, CA 94583
005-510-290	TOLL CA XIX LP	2000 CROW CANYON PL #200	SAN RAMON, CA 94583
005-510-300	TOLL CA XIX LP	2000 CROW CANYON PL #200	SAN RAMON, CA 94583
005-510-310	TOLL CA XIX LP	2000 CROW CANYON PL #200	SAN RAMON, CA 94583
005-550-010	TOLL CA XIX LP	2000 CROW CANYON PL #200	SAN RAMON, CA 94583
005-550-020	TOLL CA XIX LP	2000 CROW CANYON PL #200	SAN RAMON, CA 94583
005-550-030	TOLL CA XIX LP	2000 CROW CANYON PL #200	SAN RAMON, CA 94583
005-550-040	TOLL CA XIX LP	2000 CROW CANYON PL #200	SAN RAMON, CA 94583
005-550-050	TOLL CA XIX LP	2000 CROW CANYON PL #200	SAN RAMON, CA 94583
005-550-060	TOLL CA XIX LP	2000 CROW CANYON PL #200	SAN RAMON, CA 94583
005-550-070	TOLL CA XIX LP	2000 CROW CANYON PL #200	SAN RAMON, CA 94583
005-550-080	TOLL CA XIX LP	2000 CROW CANYON PL #200	SAN RAMON, CA 94583
005-550-090	TOLL CA XIX LP	2000 CROW CANYON PL #200	SAN RAMON, CA 94583
005-550-100	TOLL CA XIX LP	2000 CROW CANYON PL #200	SAN RAMON, CA 94583
005-550-110	TOLL CA XIX LP	2000 CROW CANYON PL #200	SAN RAMON, CA 94583

CITY OF BRISBANE
Northeast Ridge Assessment District
(Reassessment and Refunding of 2013)

Names and Addresses of Property Owners

	<u>APN</u>	<u>OWNER</u>	<u>ADDRESS</u>	<u>CITY, STATE, ZIP</u>
1	005-550-120	TOLL CA XIX LP	2000 CROW CANYON PL #200	SAN RAMON, CA 94583
2	005-550-130	TOLL CA XIX LP	2000 CROW CANYON PL #200	SAN RAMON, CA 94583
3	005-550-140	TOLL CA XIX LP	2000 CROW CANYON PL #200	SAN RAMON, CA 94583
4	005-550-150	TOLL CA XIX LP	2000 CROW CANYON PL #200	SAN RAMON, CA 94583
5	005-550-160	TOLL CA XIX LP	2000 CROW CANYON PL #200	SAN RAMON, CA 94583
6	005-550-170	TOLL CA XIX LP	2000 CROW CANYON PL #200	SAN RAMON, CA 94583
7	005-550-180	TOLL CA XIX LP	2000 CROW CANYON PL #200	SAN RAMON, CA 94583
3	005-550-190	TOLL CA XIX LP	2000 CROW CANYON PL #200	SAN RAMON, CA 94583
9	005-550-200	TOLL CA XIX LP	2000 CROW CANYON PL #200	SAN RAMON, CA 94583
0	005-550-210	TOLL CA XIX LP	2000 CROW CANYON PL #200	SAN RAMON, CA 94583
1	005-550-220	TOLL CA XIX LP	2000 CROW CANYON PL #200	SAN RAMON, CA 94583
2	005-550-230	TOLL CA XIX LP	2000 CROW CANYON PL #200	SAN RAMON, CA 94583
3	005-550-240	TOLL CA XIX LP	2000 CROW CANYON PL #200	SAN RAMON, CA 94583
4	005-550-250	TOLL CA XIX LP	2000 CROW CANYON PL #200	SAN RAMON, CA 94583
5	005-550-260	TOLL CA XIX LP	2000 CROW CANYON PL #200	SAN RAMON, CA 94583
3	005-550-270	TOLL CA XIX LP	2000 CROW CANYON PL #200	SAN RAMON, CA 94583
7	005-550-280	TOLL CA XIX LP	2000 CROW CANYON PL #200	SAN RAMON, CA 94583
3	005-550-290	TOLL CA XIX LP	2000 CROW CANYON PL #200	SAN RAMON, CA 94583
9	005-550-300	TOLL CA XIX LP	2000 CROW CANYON PL #200	SAN RAMON, CA 94583
0	005-550-310	TOLL CA XIX LP	2000 CROW CANYON PL #200	SAN RAMON, CA 94583
1	005-550-320	TOLL CA XIX LP	2000 CROW CANYON PL #200	SAN RAMON, CA 94583
2	005-550-330	TOLL CA XIX LP	2000 CROW CANYON PL #200	SAN RAMON, CA 94583
3	005-550-340	TOLL CA XIX LP	2000 CROW CANYON PL #200	SAN RAMON, CA 94583
4	005-550-350	TOLL CA XIX LP	2000 CROW CANYON PL #200	SAN RAMON, CA 94583
5	005-550-360	TOLL CA XIX LP	2000 CROW CANYON PL #200	SAN RAMON, CA 94583
3	005-550-370	TOLL CA XIX LP	2000 CROW CANYON PL #200	SAN RAMON, CA 94583
7	005-550-380	TOLL CA XIX LP	2000 CROW CANYON PL #200	SAN RAMON, CA 94583
3	005-550-390	TOLL CA XIX LP	2000 CROW CANYON PL #200	SAN RAMON, CA 94583
9	005-550-400	TOLL CA XIX LP	2000 CROW CANYON PL #200	SAN RAMON, CA 94583
0	005-550-410	TOLL CA XIX LP	2000 CROW CANYON PL #200	SAN RAMON, CA 94583
1	005-550-420	TOLL CA XIX LP	2000 CROW CANYON PL #200	SAN RAMON, CA 94583
2	005-550-430	TOLL CA XIX LP	2000 CROW CANYON PL #200	SAN RAMON, CA 94583
3	005-550-440	TOLL CA XIX LP	2000 CROW CANYON PL #200	SAN RAMON, CA 94583
4	005-550-450	TOLL CA XIX LP	2000 CROW CANYON PL #200	SAN RAMON, CA 94583
5	005-550-460	TOLL CA XIX LP	2000 CROW CANYON PL #200	SAN RAMON, CA 94583
6	005-550-470	TOLL CA XIX LP	2000 CROW CANYON PL #200	SAN RAMON, CA 94583
7	005-550-480	TOLL CA XIX LP	2000 CROW CANYON PL #200	SAN RAMON, CA 94583
8	005-550-490	TOLL CA XIX LP	2000 CROW CANYON PL #200	SAN RAMON, CA 94583
9	005-550-500	TOLL CA XIX LP	2000 CROW CANYON PL #200	SAN RAMON, CA 94583
0	005-550-510	TOLL CA XIX LP	2000 CROW CANYON PL #200	SAN RAMON, CA 94583
1	005-550-520	TOLL CA XIX LP	2000 CROW CANYON PL #200	SAN RAMON, CA 94583
2	005-550-530	TOLL CA XIX LP	2000 CROW CANYON PL #200	SAN RAMON, CA 94583
3	005-550-540	TOLL CA XIX LP	2000 CROW CANYON PL #200	SAN RAMON, CA 94583
4	005-550-550	TOLL CA XIX LP	2000 CROW CANYON PL #200	SAN RAMON, CA 94583
5	005-550-560	TOLL CA XIX LP	2000 CROW CANYON PL #200	SAN RAMON, CA 94583
6	005-550-570	TOLL CA XIX LP	2000 CROW CANYON PL #200	SAN RAMON, CA 94583
7	005-550-580	TOLL CA XIX LP	2000 CROW CANYON PL #200	SAN RAMON, CA 94583
8	005-550-590	TOLL CA XIX LP	2000 CROW CANYON PL #200	SAN RAMON, CA 94583
9	005-550-600	TOLL CA XIX LP	2000 CROW CANYON PL #200	SAN RAMON, CA 94583
0	005-550-610	TOLL CA XIX LP	2000 CROW CANYON PL #200	SAN RAMON, CA 94583
1	005-550-620	TOLL CA XIX LP	2000 CROW CANYON PL #200	SAN RAMON, CA 94583
2	005-550-630	TOLL CA XIX LP	2000 CROW CANYON PL #200	SAN RAMON, CA 94583
3	005-550-640	TOLL CA XIX LP	2000 CROW CANYON PL #200	SAN RAMON, CA 94583
4	005-550-650	TOLL CA XIX LP	2000 CROW CANYON PL #200	SAN RAMON, CA 94583
7	104-180-090	TORRES ROBERTO J & ANA LIDIA	111 ROCK WREN LN	BRISBANE, CA 94005
8	104-290-080	TOY ROBERT	162 WARBLER LN	BRISBANE, CA 94005
2	104-120-040	TRAN DUC B	1006 BELFORD DR	SAN JOSE, CA 95132
7	104-130-010	TRAN DUC B	1006 BELFORD DR	SAN JOSE, CA 95132
4	104-290-040	TRAN HUNG TR & LY HONG THAI TR	153 WARBLER LN	BRISBANE, CA 94005
1	104-120-030	TRUONG CLIFFORD T & VO-TRUONG GLORIA T	133 CLIFF SWALLOW CT	BRISBANE, CA 94005
2	104-100-060	TSANG AMY Y & JUNN JENSEN C	163 RED HAWK CT	BRISBANE, CA 94005
9	104-190-020	TSE MARY & LAM SHEK SAM	514 SWALLOWTAIL CT	BRISBANE, CA 94005
8	104-230-030	TUNG PHILONIE PEARL	413 SWALLOWTAIL CT	BRISBANE, CA 94005

CITY OF BRISBANE
Northeast Ridge Assessment District
(Reassessment and Refunding of 2013)

Names and Addresses of Property Owners

<u>APN</u>	<u>OWNER</u>	<u>ADDRESS</u>	<u>CITY, STATE, ZIP</u>
104-220-010	US BANK NA	3815 SW TEMPLE	SALT LAKE CITY, UT 84115
103-840-010	VALENTE GENE	111 CRESCENT CT	BRISBANE, CA 94005
104-190-050	VALENZUELA ROMMEL & ALEAH	511 SWALLOWTAIL CT	BRISBANE, CA 94005
104-100-010	VAN-EPPS JAMES R & JANE R	153 RED HAWK CT	BRISBANE, CA 94005
103-950-090	VARGA ALICE	211 FOX SPARROW LN	BRISBANE, CA 94005
104-240-030	VENKATACHARYA PATANJALI S & KAUR JASMIND	163 GOLDEN EAGLE LN	BRISBANE, CA 94005
104-130-020	VENTURA MANUEL G JR & TANAKA AKIKO	155 CLIFF SWALLOW CT	BRISBANE, CA 94005
104-180-050	VEZIES CHRISTINE	122 ROCK WREN LN	BRISBANE, CA 94005
104-160-060	VIDAL GLORIA	522 CALLIPPE CT	BRISBANE, CA 94005
005-401-440	VILLANUEVA SUZETTE & VICENTE ALVIN	21 HUCKLEBERRY CT	BRISBANE, CA 94005
005-510-130	VISTA CATHERINE M & ARMSTRONG PARIS	60 GOLDEN ASTER CT	BRISBANE, CA 94005
104-050-110	VLADIMIROVA KAMELIYA K	133 ELFIN CT	BRISBANE, CA 94005
005-510-180	VOLITER ROBERT T & LIM MELVYN	79 LILY CT	BRISBANE, CA 94005
103-930-080	VOSS KENNETH S TR & VOSS DEBRA L TR	123 KESTREL CT	BRISBANE, CA 94005
104-230-070	WALDA DAVID G	422 SWALLOWTAIL CT	BRISBANE, CA 94005
104-160-090	WANG JONATHAN JIAN & KIM JUDITH	511 SAN LUIS AVE	LOS ALTOS, CA 94024
104-140-080	WANG PETER K H	5580 SPANISH OAK LN #D	OAK PARK, CA 91377
104-240-020	WARBURTON A N III TRUST	162 GOLDEN EAGLE LN	BRISBANE, CA 94005
104-200-120	WATSON MICHAEL W	631 SWALLOWTAIL CT	BRISBANE, CA 94005
104-050-100	WATSON WILLIAM & BALL JAMES MASON JR	121 ELFIN CT	BRISBANE, CA 94005
104-190-040	WIESMANN CHRISTIAN & MARION	BOTTMINGEN CH-4103	SWITZERLAND,
104-160-190	WONG CLAUDE A	424 CALLIPPE CT	BRISBANE, CA 94005
104-250-020	WONG CRISTINA	314 SWALLOWTAIL CT	BRISBANE, CA 94005
103-990-060	WONG ELAINE TR	222 CRESCENT CT	BRISBANE, CA 94005
104-160-010	WONG JACQUELINE T TR	511 CALLIPPE CT	BRISBANE, CA 94005
005-401-500	WONG MALVIN & CONNIE	61 GOLDEN ASTER CT	BRISBANE, CA 94005
104-160-100	WONG MANDY OI-MEN	141 DOVER CT	SAN BRUNO, CA 94066
104-190-110	WONG SAM TAK SUM & LIM SHIRLEY BIK YEUNG	533 SWALLOWTAIL CT	BRISBANE, CA 94005
104-140-070	WONG SAMUEL PO LUN & NG GI GI TSZ YIN	231 GOLDEN EAGLE LN	BRISBANE, CA 94005
104-270-090	WONG THOMAS C	131 SWALLOWTAIL CT	BRISBANE, CA 94005
104-100-020	WOO DANIEL D & YOON K	152 RED HAWK CT	BRISBANE, CA 94005
103-980-070	WOO JENNY PUI WOON & YEUNG KENNY AU	323 CRESCENT CT	BRISBANE, CA 94005
104-250-110	WOODARD PAMELA TRUST	333 SWALLOWTAIL CT	SAN BRUNO, CA 94005
104-300-040	WOOLF STEWART CLANCY	112 WARBLER LN	BRISBANE, CA 94005
104-090-050	WRASSE KENNETH W	143 RED HAWK CT	BRISBANE, CA 94005
104-160-020	WU IRENE KAIJUN	512 CALLIPPE CT	BRISBANE, CA 94005
103-930-050	WU RAYMOND Y H TR & CHOW HUI-CHUIN TR	223 MONTEREY ST	BRISBANE, CA 94005
104-060-110	WU RINA & DECAMILLIS MATTHEW	631 CALLIPPE CT	BRISBANE, CA 94005
103-980-090	WU SUE	331 CRESCENT CT	BRISBANE, CA 94005
104-200-030	XU DINGGANG & HAO WENTAO	4428 LICK MILL BLVD	SANTA CLARA, CA 95054
104-030-090	YANCHIK PAMELA	8612 18TH HOLE TRL	RENO, NV 89523
104-120-070	YANCHIK PAMELA	8612 18TH HOLE TRL	RENO, NV 89523
005-401-230	YANG PAUL K & JESSICA L	28 HUCKLEBERRY CT	BRISBANE, CA 94005
005-401-040	YARROW RUSSELL M TR & YARROW KIT C TR	71 GOLDEN ASTER CT	BRISBANE, CA 94005
104-190-030	YEE ALISON C	513 SWALLOWTAIL CT	BRISBANE, CA 94005
103-840-020	YEE CLIFFORD B	112 CRESCENT CT	BRISBANE, CA 94005
104-150-050	YU CHRIS Y	222 WARBLER LN	BRISBANE, CA 94005
104-140-060	YU CHRISTOPHER & KWAN CECILIA BIK KUEN	1046 RIDGEWOOD DR	MILLBRAE, CA 94030
104-150-040	YU KENNY KWONG MING & REBECCA BIJUAN CHE	221 WARBLER LN	BRISBANE, CA 94005
104-170-110	YU YAN YIU	333 CALLIPPE CT	BRISBANE, CA 94005
103-840-120	YUM AMY S & TANABE HIROSHI	132 CRESCENT CT	BRISBANE, CA 94005
005-402-370	YUREK ELLEN M & YAWGER EDWARD SCOTT	33 LUPINE VALLEY CT	BRISBANE, CA 94005
104-300-050	ZAAROUR OMAR	113 WARBLER LN	BRISBANE, CA 94005
104-140-020	ZAMANPOUR SHAHRZAD	212 GOLDEN EAGLE LN	BRISBANE, CA 94005
005-510-090	ZARRIN ALI A & LORENZO MARIA N	70 GOLDEN ASTER CT	BRISBANE, CA 94005
103-980-050	ZAVALA JORGE E & LOPEZ CARLOS A	321 CRESCENT CT	BRISBANE, CA 94005
104-170-010	ZHENG YAO WU	311 CALLIPPE CT	BRISBANE, CA 94005

METHOD OF REASSESSMENT

Each Reassessment has been computed as a proration of the existing individual reassessments to the total existing reassessment.

CERTIFICATIONS

1. I, the City Clerk of the City of Brisbane, hereby certify that the foregoing reassessment with the reassessment diagram thereto attached, was filed with me on June ____, 2013.

City Clerk

2. I, the City Clerk of the City of Brisbane, hereby certify that the reassessments set forth in the column titled "Reassessment ID" of the reassessment roll above, with the reassessment diagram attached, were approved and confirmed by the City Council of said City on June ____, 2013.

City Clerk

3. I, the Superintendent of Streets of the City of Brisbane, San Mateo County, California, hereby certify that this reassessment, together with the reassessment diagram thereto attached, was recorded in my office on June ____, 2013.

Superintendent of Streets

4. A notice of reassessment was recorded and the reassessment diagram was filed in the Office of the County Recorder of San Mateo, California, on June ____, 2013.

City Clerk

REASSESSMENT DIAGRAM

REASSESSMENT DIAGRAM NORTHEAST RIDGE ASSESSMENT DISTRICT (REASSESSMENT AND REFUNDING OF 2013)

CITY OF BRISBANE
COUNTY OF SAN MATEO
STATE OF CALIFORNIA

SCALE: 1" = 300'



FILED IN THE OFFICE OF THE CITY CLERK, CITY OF BRISBANE, THIS
_____ DAY OF _____, 2013.

CITY CLERK
CITY OF BRISBANE

RECORDED IN THE OFFICE OF THE SUPERINTENDENT OF STREETS
THIS _____ DAY OF _____, 2013.

SUPERINTENDENT OF STREETS
CITY OF BRISBANE

A REASSESSMENT WAS LEVIED BY THE CITY COUNCIL OF THE CITY OF BRISBANE ON THE LOTS, PIECES AND PARCELS OF LAND WITHIN THE ASSESSMENT DISTRICT OF NORTHEAST RIDGE, THE REASSESSMENT WAS LEVIED ON THE _____ DAY OF _____, 2013. THE REASSESSMENT DIAGRAM AND THE REASSESSMENT ROLL WERE RECORDED IN THE OFFICE OF THE SUPERINTENDENT OF STREETS OF THE CITY OF BRISBANE ON THE _____ DAY OF _____, 2013. REFERENCE IS MADE TO THE REASSESSMENT ROLL RECORDED IN THE OFFICE OF THE SUPERINTENDENT OF STREETS FOR THE FACT THAT THE AMOUNT OF EACH REASSESSMENT LEVIED AGAINST EACH PARCEL OF LAND SHOWN ON THIS REASSESSMENT DIAGRAM.

CITY CLERK
CITY OF BRISBANE

FILED THIS _____ DAY OF _____, 2013, AT THE HOUR OF _____ O'CLOCK _____ M., IN BOOK _____ OF MAPS OF ASSESSMENT AND COMMUNITY FACILITIES DISTRICTS AT PAGE _____ IN THE OFFICE OF THE COUNTY RECORDER OF THE COUNTY OF SAN MATEO, STATE OF CALIFORNIA.

DEPUTY
COUNTY RECORDER
COUNTY OF SAN MATEO

NOTES:

1. FOR PARTICULARS OF THE LINES AND DIMENSIONS OF ASSESSOR PARCELS, REFERENCE IS MADE TO THE MAPS OF THE ASSESSOR OF THE COUNTY OF SAN MATEO.
2. THIS REASSESSMENT DIAGRAM SUPERSEDES THE REASSESSMENT DIAGRAM OF NORTHEAST RIDGE ASSESSMENT DISTRICT (REASSESSMENT AND REFUNDING OF 2013), CITY OF BRISBANE, COUNTY OF SAN MATEO, STATE OF CALIFORNIA WHICH WAS PREVIOUSLY RECORDED IN THE OFFICE OF THE SUPERINTENDENT OF STREETS OF THE CITY OF BRISBANE ON _____ DAY OF _____, 2013. THIS REASSESSMENT DIAGRAM IS PART OF THE COMMUNITY FACILITIES DISTRICTS AT PAGES 607A IN THE OFFICE OF THE COUNTY RECORDER OF THE COUNTY OF SAN MATEO, STATE OF CALIFORNIA.

LEGEND

- REASSESSMENT BOUNDARY
- PARCEL LINES
- SHEET LIMITS

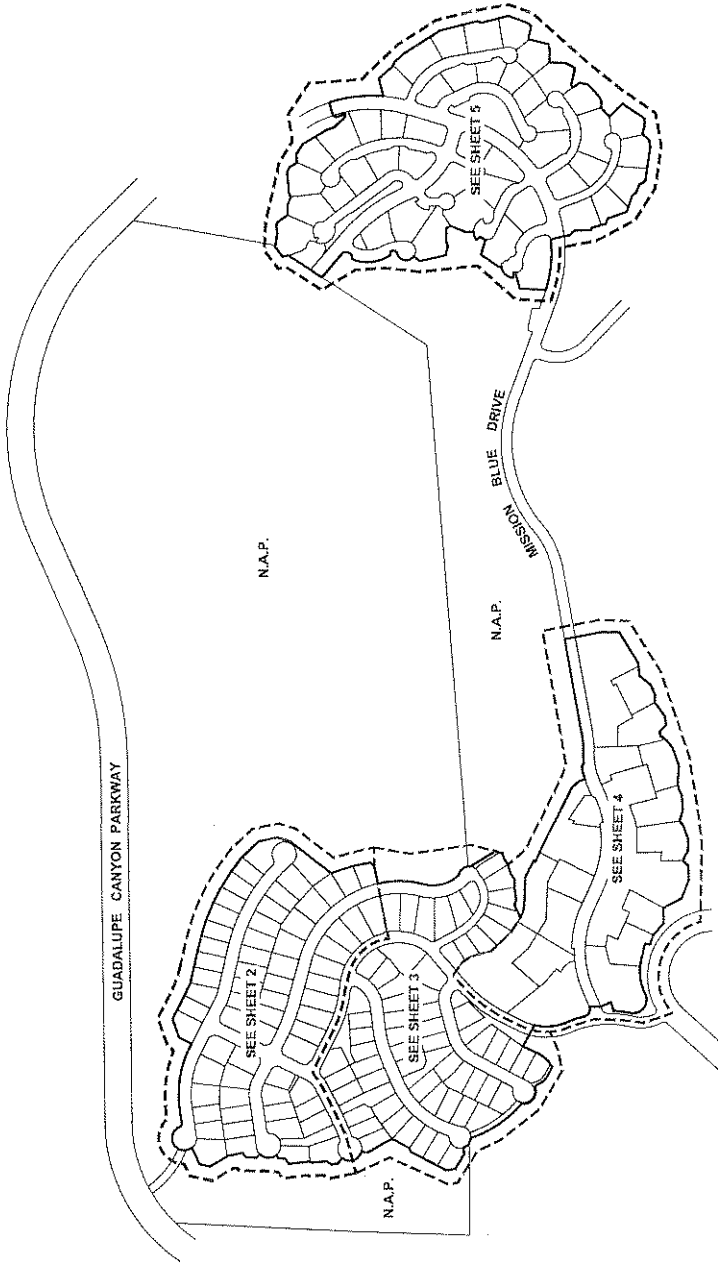
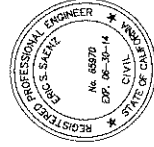

REASSESSMENT DIAGRAM NORTHEAST RIDGE ASSESSMENT DISTRICT (REASSESSMENT AND REFUNDING OF 2013)

CITY OF BRISBANE
COUNTY OF SAN MATEO
STATE OF CALIFORNIA

SCALE: 1" = 100'

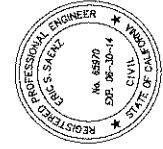
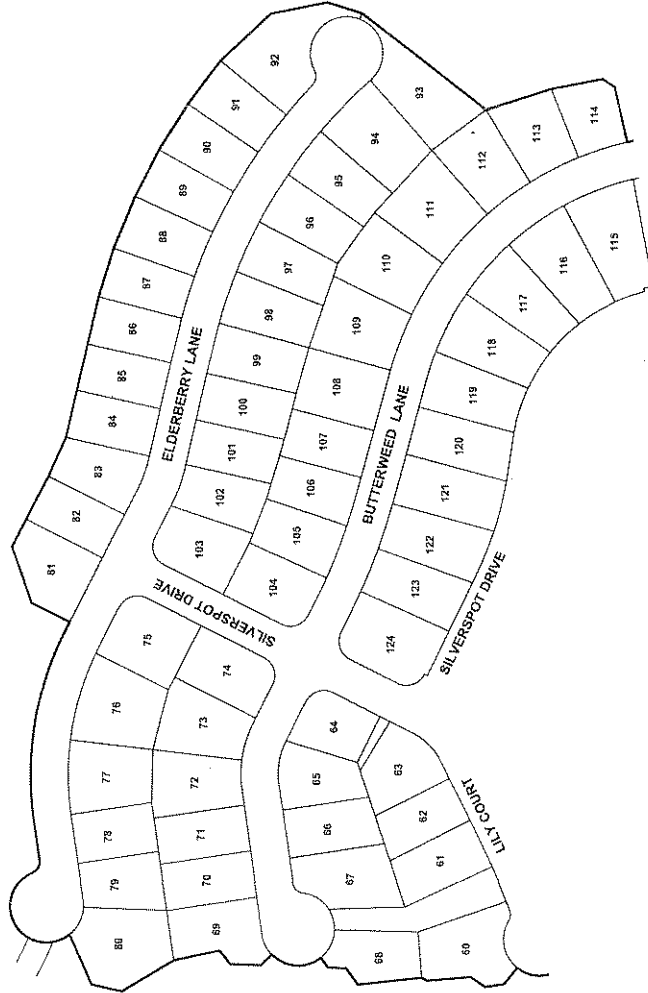

LEGEND

- REASSESSMENT BOUNDARY
- PARCEL LINES
- REASSESSMENT NUMBER



22815 Tecoma Pk-Hwy, Suite 100
San Jose, CA 95131

REASSESSMENT DIAGRAM NORTHEAST RIDGE ASSESSMENT DISTRICT (REASSESSMENT AND REFUNDING OF 2013)

CITY OF BRISBANE
COUNTY OF SAN MATEO
STATE OF CALIFORNIA



SCALE: 1" = 100'

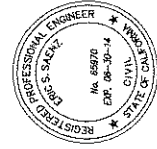
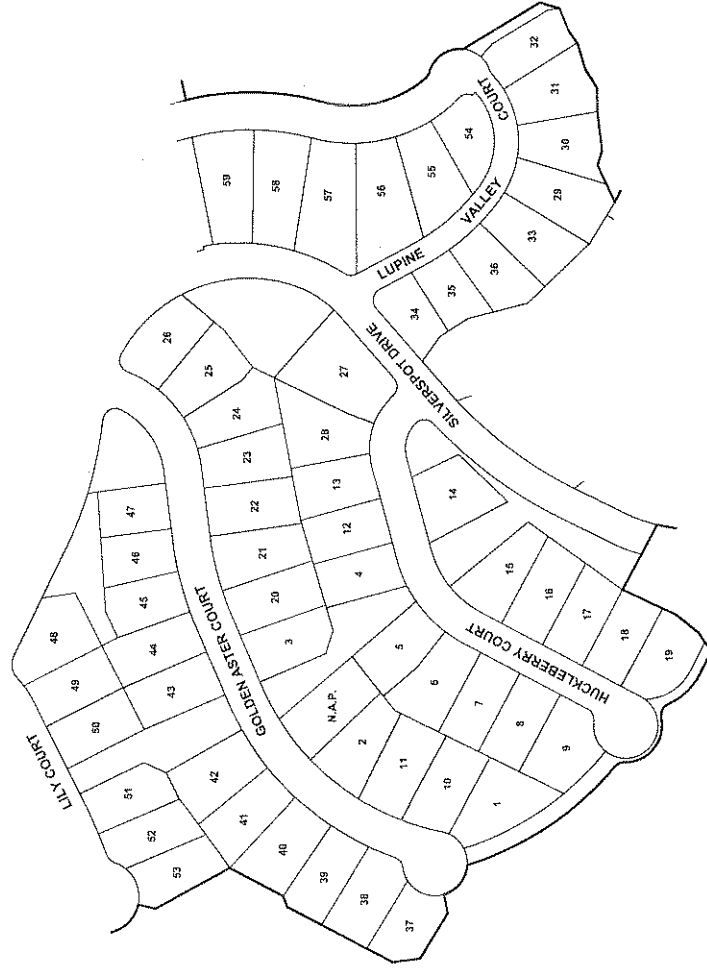

LEGEND

- REASSESSMENT BOUNDARY
- PARCEL LINES
- REASSESSMENT NUMBER

37



ONBS Technical Services, Suite 110
Menlo Park, CA 94025

REASSESSMENT DIAGRAM NORTHEAST RIDGE ASSESSMENT DISTRICT (REASSESSMENT AND REFUNDING OF 2013)

CITY OF BRISBANE
COUNTY OF SAN MATEO
STATE OF CALIFORNIA

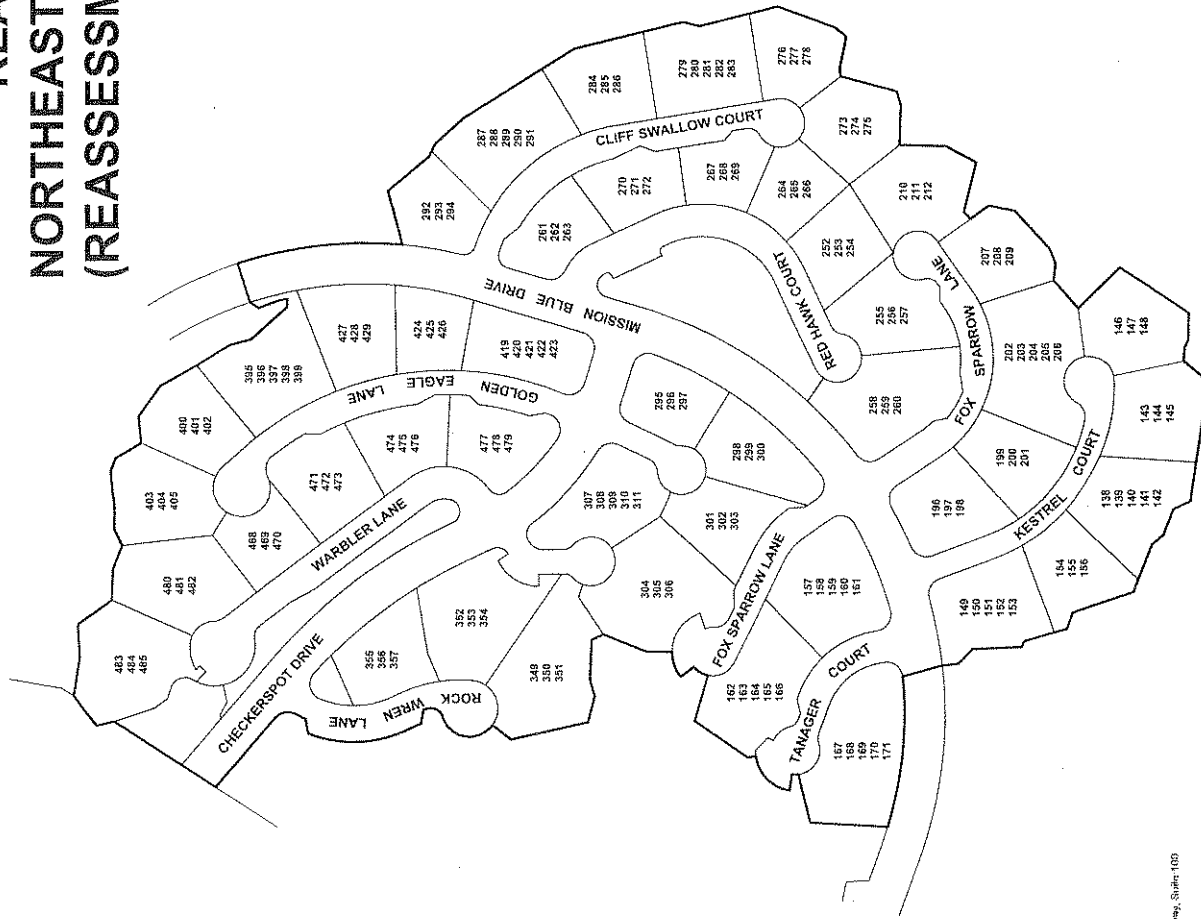

SCALE: 1" = 100'

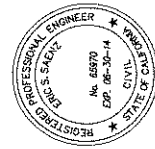

LEGEND

REASSESSMENT BOUNDARY

PARCEL LINES

REASSESSMENT NUMBER

REASSESSMENT DIAGRAM NORTHEAST RIDGE ASSESSMENT DISTRICT (REASSESSMENT AND REFUNDING OF 2013)

CITY OF BRISBANE
COUNTY OF SAN MATEO
STATE OF CALIFORNIA

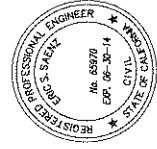

REASSESSMENT ID	ASSESSOR'S PARCEL NUMBER	REASSESSMENT ID	ASSESSOR'S PARCEL NUMBER
1	005-401-070	156	103-950-080
2	005-401-080	157	103-950-090
3	005-401-090	211	104-030-110
4	005-401-100	158	103-950-100
5	005-401-110	159	103-950-110
6	005-401-120	160	103-950-120
7	005-401-130	161	103-950-130
8	005-401-140	162	103-950-140
9	005-401-150	163	103-950-150
10	005-401-160	164	103-950-160
11	005-401-170	165	103-950-170
12	005-401-180	220	104-030-080
13	005-401-190	221	104-030-090
14	005-401-200	222	104-030-100
15	005-401-210	223	104-030-110
16	005-401-220	170	103-950-120
17	005-401-230	171	103-950-130
18	005-401-240	172	103-950-140
19	005-401-250	173	103-950-150
20	005-401-260	227	104-030-160
21	005-401-270	228	104-030-170
22	005-401-280	229	104-030-180
23	005-401-290	230	104-030-190
24	005-401-300	231	104-030-200
25	005-401-310	232	104-030-210
26	005-401-320	233	104-030-220
27	005-401-330	234	104-030-230
28	005-401-340	235	104-030-240
29	005-401-350	236	104-030-250
30	005-401-360	237	104-030-260
31	005-401-370	238	104-030-270
32	005-401-380	239	104-030-280
33	005-401-390	240	104-030-290
34	005-401-400	241	104-030-300
35	005-401-410	242	104-030-310
36	005-401-420	243	104-030-320
37	005-401-430	244	104-030-330
38	005-401-440	245	104-030-340
39	005-401-450	246	104-030-350
40	005-401-460	247	104-030-360
41	005-401-470	248	104-030-370
42	005-401-480	249	104-030-380
43	005-401-490	250	104-030-390
44	005-401-500	251	104-030-400
45	005-401-510	252	104-030-410
46	005-401-520	253	104-030-420
47	005-401-530	254	104-030-430

REASSESSMENT ID	ASSESSOR'S PARCEL NUMBER	REASSESSMENT ID	ASSESSOR'S PARCEL NUMBER
102	005-510-430	186	103-950-080
103	005-510-440	187	103-950-090
104	005-510-450	188	103-950-100
105	005-510-460	189	103-950-110
106	005-510-470	190	103-950-120
107	005-510-480	191	103-950-130
108	005-510-490	192	103-950-140
109	005-510-500	193	103-950-150
110	005-510-510	194	103-950-160
111	005-510-520	195	103-950-170
112	005-510-530	196	103-950-180
113	005-510-540	197	103-950-190
114	005-510-550	198	103-950-200
115	005-510-560	199	103-950-210
116	005-510-570	200	103-950-220
117	005-510-580	201	103-950-230
118	005-510-590	202	103-950-240
119	005-510-600	203	103-950-250
120	005-510-610	204	103-950-260
121	005-510-620	205	103-950-270
122	005-510-630	206	103-950-280
123	005-510-640	207	103-950-290
124	005-510-650	208	103-950-300
125	005-510-660	209	103-950-310
126	005-510-670	210	103-950-320
127	005-510-680	211	103-950-330
128	005-510-690	212	103-950-340
129	005-510-700	213	103-950-350
130	005-510-710	214	103-950-360
131	005-510-720	215	103-950-370
132	005-510-730	216	103-950-380
133	005-510-740	217	103-950-390
134	005-510-750	218	103-950-400
135	005-510-760	219	103-950-410
136	005-510-770	220	103-950-420
137	005-510-780	221	103-950-430
138	005-510-790	222	103-950-440
139	005-510-800	223	103-950-450
140	005-510-810	224	103-950-460
141	005-510-820	225	103-950-470
142	005-510-830	226	103-950-480
143	005-510-840	227	103-950-490
144	005-510-850	228	103-950-500
145	005-510-860	229	103-950-510
146	005-510-870	230	103-950-520
147	005-510-880	231	103-950-530
148	005-510-890	232	103-950-540
149	005-510-900	233	103-950-550
150	005-510-910	234	103-950-560
151	005-510-920	235	103-950-570
152	005-510-930	236	103-950-580
153	005-510-940	237	103-950-590
154	005-510-950	238	103-950-600
155	005-510-960	239	103-950-610

REASSESSMENT ID	ASSESSOR'S PARCEL NUMBER	REASSESSMENT ID	ASSESSOR'S PARCEL NUMBER
102	005-510-430	186	103-950-080
103	005-510-440	187	103-950-090
104	005-510-450	188	103-950-100
105	005-510-460	189	103-950-110
106	005-510-470	190	103-950-120
107	005-510-480	191	103-950-130
108	005-510-490	192	103-950-140
109	005-510-500	193	103-950-150
110	005-510-510	194	103-950-160
111	005-510-520	195	103-950-170
112	005-510-530	196	103-950-180
113	005-510-540	197	103-950-190
114	005-510-550	198	103-950-200
115	005-510-560	199	103-950-210
116	005-510-570	200	103-950-220
117	005-510-580	201	103-950-230
118	005-510-590	202	103-950-240
119	005-510-600	203	103-950-250
120	005-510-610	204	103-950-260
121	005-510-620	205	103-950-270
122	005-510-630	206	103-950-280
123	005-510-640	207	103-950-290
124	005-510-650	208	103-950-300
125	005-510-660	209	103-950-310
126	005-510-670	210	103-950-320
127	005-510-680	211	103-950-330
128	005-510-690	212	103-950-340
129	005-510-700	213	103-950-350
130	005-510-710	214	103-950-360
131	005-510-720	215	103-950-370
132	005-510-730	216	103-950-380
133	005-510-740	217	103-950-390
134	005-510-750	218	103-950-400
135	005-510-760	219	103-950-410
136	005-510-770	220	103-950-420
137	005-510-780	221	103-950-430
138	005-510-790	222	103-950-440
139	005-510-800	223	103-950-450
140	005-510-810	224	103-950-460
141	005-510-820	225	103-950-470
142	005-510-830	226	103-950-480
143	005-510-840	227	103-950-490
144	005-510-850	228	103-950-500
145	005-510-860	229	103-950-510
146	005-510-870	230	103-950-520
147	005-510-880	231	103-950-530
148	005-510-890	232	103-950-540
149	005-510-900	233	103-950-550
150	005-510-910	234	103-950-560
151	005-510-920	235	103-950-570
152	005-510-930	236	103-950-580
153	005-510-940	237	103-950-590
154	005-510-950	238	103-950-600
155	005-510-960	239	103-950-610

REASSESSMENT ID	ASSESSOR'S PARCEL NUMBER	REASSESSMENT ID	ASSESSOR'S PARCEL NUMBER
48	005-510-180	102	005-510-430
49	005-510-190	103	005-510-440
50	005-510-200	104	005-510-450
51	005-510-210	105	005-510-460
52	005-510-220	106	005-510-470
53	005-510-230	107	005-510-480
54	005-510-240	108	005-510-490
55	005-510-250	109	005-510-500
56	005-510-260	110	005-510-510
57	005-510-270	111	005-510-520
58	005-510-280	112	005-510-530
59	005-510-290	113	005-510-540
60	005-510-300	114	005-510-550
61	005-510-310	115	005-510-560
62	005-510-320	116	005-510-570
63	005-510-330	117	005-510-580
64	005-510-340	118	005-510-590
65	005-510-350	119	005-510-600
66	005-510-360	120	005-510-610
67	005-510-370	121	005-510-620
68	005-510-380	122	005-510-630
69	005-510-390	123	005-510-640
70	005-510-400	124	005-510-650
71	005-510-410	125	005-510-660
72	005-510-420	126	005-510-670
73	005-510-430	127	005-510-680
74	005-510-440	128	005-510-690
75	005-510-450	129	005-510-700
76	005-510-460	130	005-510-710
77	005-510-470	131	005-510-720
78	005-510-480	132	005-510-730
79	005-510-490	133	005-510-740
80	005-510-500	134	005-510-750
81	005-510-510	135	005-510-760
82	005-510-520	136	005-510-770
83	005-510-530	137	005-510-780
84	005-510-540	138	005-510-790
85	005-510-550	139	005-510-800
86	005-510-560	140	005-510-810
87	005-510-570	141	005-510-820
88	005-510-580	142	005-510-830
89	005-510-590	143	005-510-840
90	005-510-600	144	005-510-850
91	005-510-610	145	005-510-860
92	005-510-620	146	005-510-870
93	005-510-630	147	005-510-880
94	005-510-640	148	005-510-890
95	005-510-650	149	005-510-900
96	005-510-660	150	005-510-910
97	005-510-670	151	005-510-920
98	005-510-680	152	005-510-930
99	005-510-690	153	005-510-940
100	005-510-700	154	005-510-950
101	005-510-710	155	005-510-960

REASSESSMENT ID	ASSESSOR'S PARCEL NUMBER	REASSESSMENT ID	ASSESSOR'S PARCEL NUMBER
1	005-401-070	156	103-950-080
2	005-401-080	157	103-950-090
3	005-401-090	211	104-030-110
4	005-401-100	158	103-950-100
5	005-401-110	159	103-950-110
6	005-401-120	160	103-950-120
7	005-401-130	161	103-950-130
8	005-401-140	162	103-950-140
9	005-401-150	163	103-950-150
10	005-401-160	164	103-950-160
11	005-401-170	165	103-950-170
12	005-401-180	220	104-

REASSESSMENT DIAGRAM NORTHEAST RIDGE ASSESSMENT DISTRICT (REASSESSMENT AND REFUNDING OF 2013)

CITY OF BRISBANE
COUNTY OF SAN MATEO
STATE OF CALIFORNIA

REASSESSMENT ID	ASSESSOR'S PARCEL NUMBER
255	104-100-010
256	104-100-020
257	104-100-030
258	104-100-040
259	104-100-050
260	104-100-060
261	104-100-070
262	104-100-080
263	104-100-090
264	104-100-100
265	104-100-110
266	104-100-120
267	104-100-130
268	104-100-140
269	104-100-150
270	104-100-160
271	104-100-170
272	104-100-180
273	104-100-190
274	104-100-200
275	104-100-210
276	104-100-220
277	104-100-230
278	104-100-240
279	104-100-250
280	104-100-260
281	104-100-270
282	104-100-280
283	104-100-290
284	104-100-300
285	104-100-310
286	104-100-320
287	104-100-330
288	104-100-340
289	104-100-350
290	104-100-360
291	104-100-370
292	104-100-380
293	104-100-390
294	104-100-400
295	104-100-410
296	104-100-420
297	104-100-430
298	104-100-440
299	104-100-450
300	104-100-460
301	104-100-470

REASSESSMENT ID	ASSESSOR'S PARCEL NUMBER
302	104-100-480
303	104-100-490
304	104-100-500
305	104-100-510
306	104-100-520
307	104-100-530
308	104-100-540
309	104-100-550
310	104-100-560
311	104-100-570
312	104-100-580
313	104-100-590
314	104-100-600
315	104-100-610
316	104-100-620
317	104-100-630
318	104-100-640
319	104-100-650
320	104-100-660
321	104-100-670
322	104-100-680
323	104-100-690
324	104-100-700
325	104-100-710
326	104-100-720
327	104-100-730
328	104-100-740
329	104-100-750
330	104-100-760
331	104-100-770
332	104-100-780
333	104-100-790
334	104-100-800
335	104-100-810
336	104-100-820
337	104-100-830
338	104-100-840
339	104-100-850
340	104-100-860
341	104-100-870
342	104-100-880
343	104-100-890
344	104-100-900
345	104-100-910
346	104-100-920
347	104-100-930
348	104-100-940
349	104-100-950
350	104-100-960
351	104-100-970
352	104-100-980
353	104-100-990
354	104-100-000
355	104-100-010

REASSESSMENT ID	ASSESSOR'S PARCEL NUMBER
356	104-100-020
357	104-100-030
358	104-100-040
359	104-100-050
360	104-100-060
361	104-100-070
362	104-100-080
363	104-100-090
364	104-100-100
365	104-100-110
366	104-100-120
367	104-100-130
368	104-100-140
369	104-100-150
370	104-100-160
371	104-100-170
372	104-100-180
373	104-100-190
374	104-100-200
375	104-100-210
376	104-100-220
377	104-100-230
378	104-100-240
379	104-100-250
380	104-100-260
381	104-100-270
382	104-100-280
383	104-100-290
384	104-100-300
385	104-100-310
386	104-100-320
387	104-100-330
388	104-100-340
389	104-100-350
390	104-100-360
391	104-100-370
392	104-100-380
393	104-100-390
394	104-100-400
395	104-100-410
396	104-100-420
397	104-100-430
398	104-100-440
399	104-100-450
400	104-100-460
401	104-100-470
402	104-100-480
403	104-100-490
404	104-100-500
405	104-100-510
406	104-100-520
407	104-100-530
408	104-100-540
409	104-100-550

REASSESSMENT ID	ASSESSOR'S PARCEL NUMBER
410	104-200-050
411	104-200-060
412	104-200-070
413	104-200-080
414	104-200-090
415	104-200-100
416	104-200-110
417	104-200-120
418	104-200-130
419	104-200-140
420	104-200-150
421	104-200-160
422	104-200-170
423	104-200-180
424	104-200-190
425	104-200-200
426	104-200-210
427	104-200-220
428	104-200-230
429	104-200-240
430	104-200-250
431	104-200-260
432	104-200-270
433	104-200-280
434	104-200-290
435	104-200-300
436	104-200-310
437	104-200-320
438	104-200-330
439	104-200-340
440	104-200-350
441	104-200-360
442	104-200-370
443	104-200-380
444	104-200-390
445	104-200-400
446	104-200-410
447	104-200-420
448	104-200-430
449	104-200-440
450	104-200-450
451	104-200-460
452	104-200-470
453	104-200-480
454	104-200-490
455	104-200-500
456	104-200-510
457	104-200-520
458	104-200-530
459	104-200-540
460	104-200-550
461	104-200-560
462	104-200-570
463	104-200-580

REASSESSMENT ID	ASSESSOR'S PARCEL NUMBER
464	104-200-590
465	104-200-600
466	104-200-610
467	104-200-620
468	104-200-630
469	104-200-640
470	104-200-650
471	104-200-660
472	104-200-670
473	104-200-680
474	104-200-690
475	104-200-700
476	104-200-710
477	104-200-720
478	104-200-730
479	104-200-740
480	104-200-750
481	104-200-760
482	104-200-770
483	104-200-780
484	104-200-790
485	104-200-800
486	104-200-810
487	104-200-820
488	104-200-830
489	104-200-840
490	104-200-850
491	104-200-860
492	104-200-870
493	104-200-880
494	104-200-890
495	104-200-900
496	104-200-910
497	104-200-920
498	104-200-930

